

# CITY OF MURRAY HILL

Foster L. Haunz  
Attorney

Suite 2016  
One Riverfront Plaza  
LOUISVILLE, KENTUCKY 40202-2928

Telephone  
(502) 583-2808  
Fax 583-2029

August 9, 1995

**RECEIVED**

AUG 14 1995

SECRETARY OF STATE  
COMMONWEALTH OF KY

AUG 14 1995

SECRETARY OF STATE  
COMMONWEALTH OF KY

Hon. Bob Babbage  
Secretary of State  
P. O. Box 1150  
Frankfort, KY 40602-1150

Commonwealth of Kentucky  
Department of Local Government  
State Capital Building  
Frankfort, KY 40602

Re: Annexation by City of Murray Hill  
Compliance with KRS 81A.470

Dear Sir:

Pursuant to KRS 81A.470, please find enclosed the following for recording in your respective offices:

1. Accurate map of the area annexed to the City of Murray Hill by Ordinance 95-07;
2. Metes and bounds description of the area annexed (contained in the Ordinance attached);
3. Certified copy of City of Murray Hill Ordinance 95-07, as adopted on August 3, 1995.

Please acknowledge receipt of the enclosures on the attached copy of this letter.

Thank you for your assistance and cooperation

Yours very truly,

CITY OF MURRAY HILL

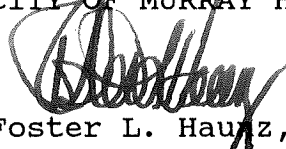
  
Foster L. Haunz, Attorney

FLH:hs

cc: City of Murray Hill  
Hon. Rebecca Jackson, Jefferson County Clerk

# CITY OF MURRAY HILL

Foster L. Haunz  
Attorney

Suite 2016  
One Riverfront Plaza  
LOUISVILLE, KENTUCKY 40202-2928

Telephone  
(502) 583-2808  
Fax 583-2029

August 9, 1995

Hon. Bob Babbage  
Secretary of State  
P. O. Box 1150  
Frankfort, KY 40602-1150

Commonwealth of Kentucky  
Department of Local Government  
State Capital Building  
Frankfort, KY 40602

Re: Annexation by City of Murray Hill  
Compliance with KRS 81A.470

Dear Sir:

Pursuant to KRS 81A.470, please find enclosed the following for recording in your respective offices:

1. Accurate map of the area annexed to the City of Murray Hill by Ordinance 95-07;
2. Metes and bounds description of the area annexed (contained in the Ordinance attached);
3. Certified copy of City of Murray Hill Ordinance 95-07, as adopted on August 3, 1995.

COPY

Please acknowledge receipt of the enclosures on the attached copy of this letter.

Thank you for your assistance and cooperation

Yours very truly,

CITY OF MURRAY HILL

Foster L. Haunz, Attorney

FLH:hs

cc: City of Murray Hill  
Hon. Rebecca Jackson, Jefferson County Clerk

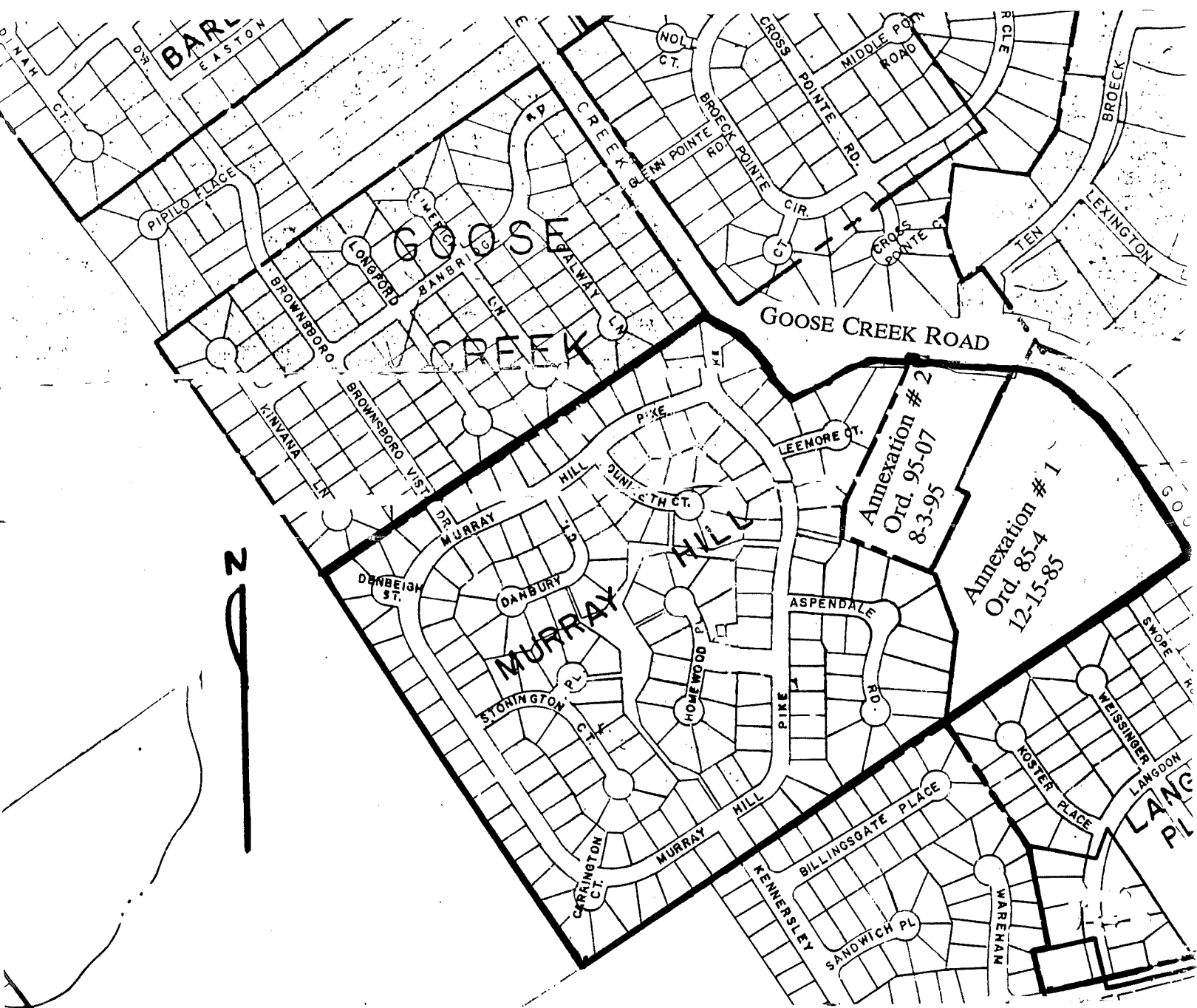

## **CITY OF MURRAY HILL**

**Incorporated: November 12, 1982**

**Jefferson Circuit Court Action No. 82-CI-97909**

**Annexation # 1 - Ord. 85-4 (December 5, 1985)**

**Annexation # 2 - Ord. 95-07 - (August 3, 1995)**

**FOSTER L. HAUNZ**

**ATTORNEY FOR CITY OF MURRAY HILL**

**ONE RIVERFRONT PLAZA - SUITE 2016**

**LOUISVILLE, KY 40202-2928**

**(502) 583-2808 FAX (502) 583-2929**

**August 9, 1995**

CITY OF MURRAY HILL

ORDINANCE NO. 95-07

AN ORDINANCE RELATING TO THE ANNEXATION TO THE CITY OF MURRAY HILL A CERTAIN TRACTS OF LAND IN THE COUNTY OF JEFFERSON, ADJOINING THE PRESENT CITY OF MURRAY HILL AND BEING ADJACENT TO AND CONTIGUOUS WITH THE PRESENT BOUNDARIES OF SAID CITY AND MORE PARTICULARLY HEREINAFTER DESCRIBED.

WHEREAS, by Ordinance No. 95-04, the City proposed to annex the tract hereinafter described; and

WHEREAS, the aforesaid ordinance was published as required by KRS 424, together with the notices required by KRS Chapters 81A and 424, and

WHEREAS, the final day for the filing of a petition with the Mayor was June 19, 1995, and no petition having been received by the Mayor, and

WHEREAS, the City Commission has determined that this annexation meets all legal qualifications and is in the best interest of the City, now, therefore

BE IT ORDAINED BY THE CITY OF MURRAY HILL:

Section 1. There is hereby annexed to the City of Murray Hill, Kentucky, and the boundary is hereby extended so as to include within the boundaries of the City of Murray Hill, certain tract of land which was formerly embraced within the County of Jefferson, and which is adjacent to and contiguous with the present city boundary line and more particularly described as follows:

BEGINNING at an iron pipe in the Southerly right-of-way line of Goose Creek Road, said iron pipe being South 89° 41' 10" West 143.75 feet, South 53° 54' 30" West 30.85 feet, South 62° 01' 50" West 127.13 feet, South 56° 54' 50" West 155.47 feet, North 42° 58' 50" West 282.42 feet, and North 37° 35' 50" West 139.19 feet from the Southeasterly corner of Lot No. 115 of Goose Creek Subdivision, Section No. 3 and recorded in the Office of the County Clerk of Jefferson County, Kentucky, in Plat and Subdivision Book 24, Page 46; thence with the right-of-way of said Goose Creek Road the following courses and distances; North 89° 41' 10" East 112.67 feet; North 89° 46' 10" East 19.75 feet; South 89° 58' 50" East 10.00 feet; South 00° 01' 10" West 20.00 feet; South 89° 58' 50" East 9.52 feet; South 89° 33' 49" East 19.22 feet;

South 88° 58' 49" East 18.95 feet; South 88° 13' 49" East 18.69 feet; South 87° 18' 49" East 18.43 feet; South 86° 13' 48" East 18.17 feet; South 84° 58' 55" East 17.91 feet; South 83° 33' 45" East 17.65 feet; South 81° 58' 50" East 17.38 feet; South 80° 13' 54" East 17.12 feet; South 78° 18' 45" East 15.91 feet; South 22° 44' 40" West 424.37 feet to an iron pipe; thence South 67° 15' 20" East 50.00 feet to an iron pipe; thence South 22° 44' 40" West 350.00 feet to an iron pipe; thence North 67° 15' 20" West 318.78 feet to an iron pipe; thence North 2° 50' 57" West 33.35 feet to an iron pipe; thence North 4° 52' 19" East 113.44 feet to an iron pipe; thence North 22° 44' 40" East 540.46 feet to the point of beginning and containing 5.665 Acres.

Being that property conveyed to Jampac, Inc., by deed dated September 4, 1969 and of record in Deed Book 4302, Page 257 in the Office of the County Clerk of Jefferson County, Kentucky, and acquired by Patricia C. Montgomery by deed dated July 11, 1994 and of record in Deed Book 6477, Page 762, in the office of the Clerk aforesaid.

There is included in the area annexed so much of the public way as lies adjacent to the tract(s) herein described; provided, however, there is excluded any property lying within any other city.

Section 2. All ordinances heretofore duly adopted and in force in the present City of Murray Hill shall equally apply to the area described in this ordinance.

Section 3. Immediately upon the passage hereof, the City Clerk is authorized and directed to publish this ordinance pursuant to KRS Chapter 424 and said ordinance shall be in full force and effect from and after its enactment and publication.

Introduction and first reading held July 7, 1995.

PASSED AND APPROVED this 3rd day of August, 1995.

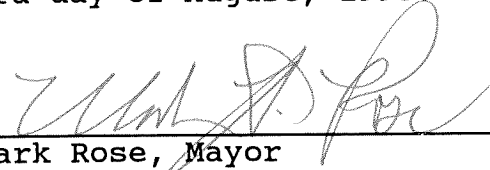
  
\_\_\_\_\_  
Mark Rose, Mayor

ATTEST:

  
\_\_\_\_\_  
Patricia Cooke, City Clerk

CERTIFICATION

I hereby certify that the foregoing is a true and correct copy of Ordinance No. 95-01, of the City of Murray Hill, duly adopted by the City and published.

  
Patricia Cooke, City Clerk

Date of Certification: Aug 3, 1995