

RECEIVED

JUL 01 1988

SECRETARY OF STATE  
COMMONWEALTH OF KY

ORDINANCE 203-1988

AN ORDINANCE ESTABLISHING A DECREE OF ANNEXATION OF  
THE HEREINAFTER DESCRIBED PARCEL OF LAND INTO THE CITY  
OF NICHOLASVILLE, KENTUCKY

WHEREAS, on April 12, 1988 the City of Nicholasville  
by and through its Board of Commissioners passed an Ordinance of  
Intent to annex all of the property known and described herein as  
Exhibit "A";

WHEREAS, no protest or petition has been filed with the Mayor  
of the City of Nicholasville within the sixty (60) days after the  
date of the enactment of the Ordinance of Intent;

WHEREAS, the City of Nicholasville is still desirous of  
extending its corporate city limits by annexing the property known  
and described herein as Exhibit "A";

NOW THEREFORE BE AND IT IS HEREBY ORDAINED that the property  
described herein as Exhibit "A" is annexed into the City Limits of  
the City of Nicholasville, Jessamine County, Kentucky.

FIRST READING

DATED:

June 14, 1988

James C. Mason  
MAYOR

ATTEST:

Bonnie Dean  
CITY CLERK

SECOND READING

DATED:

June 28, 1988

James C. Mason  
MAYOR

ATTEST:

Bonnie Dean  
CITY CLERK

**EXHIBIT 'A'**

BEGINNING at a common corner between Christian, York, and Bollheimer at Beechmont Drive, Nicholasville, Kentucky and thence from said point and corner N 33 E 266 feet to a point and common corner with Dean and Bollheimer; thence from said point N 56° E 799 feet to Sparks Avenue; thence with Sparks Avenue S 33 W 218 feet to a point in Sparks Avenue; thence S 56 E 115 feet to a point; thence from said point S 33 W 48 feet to the common line of Bollheimer and Bruner; thence with the line of Bruner, Walker and Christian N 56 W 684 to the point of Beginning containing 4.75 acres. A plat of said property is attached hereto and reference is hereby made thereto for a particular description of same.

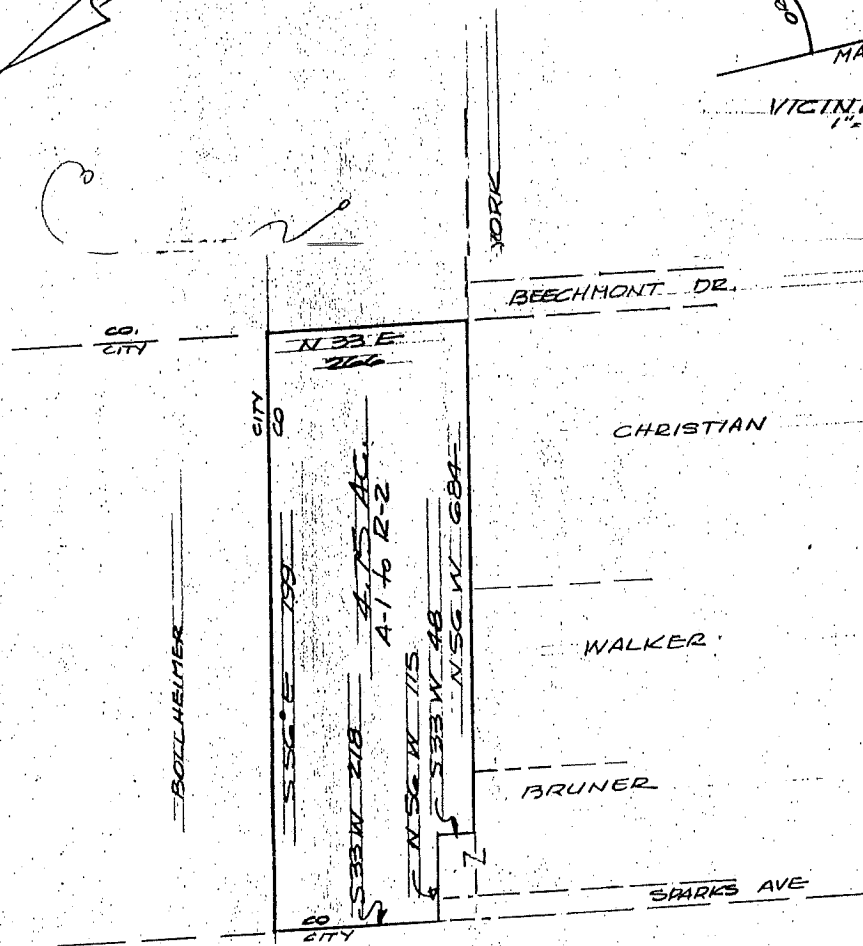
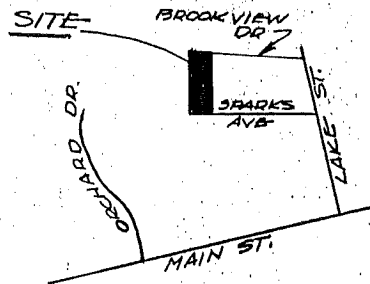

# ANNEXATION & ZONE CHANGE MAP

NEWTON PROPERTY  
120 SPARKS AVENUE  
NICHOLASVILLE, KENTUCKY 40356

SCALE 1" = 20'