

ORDINANCE 092-1994

AN ORDINANCE ESTABLISHING A DECREE OF ANNEXATION OF  
THE HEREINAFTER DESCRIBED PARCEL OF LAND INTO THE CITY  
OF NICHOLASVILLE, KENTUCKY

WHEREAS, on December 28, 1993 the City of Nicholasville  
by and through its Board of Commissioners passed an Ordinance of  
Intent to annex all of the property known and described herein as  
Exhibit "A";

WHEREAS, no protest or petition has been filed with the Mayor  
of the City of Nicholasville within the sixty (60) days after the  
date of the enactment of the Ordinance of Intent;

WHEREAS, the City of Nicholasville is still desirous of  
extending its corporate city limits by annexing the property known  
and described herein as Exhibit "A";

NOW THEREFORE BE AND IT IS HEREBY ORDAINED that the property  
described herein as Exhibit "A" is annexed into the City Limits of  
the City of Nicholasville, Jessamine County, Kentucky.

FIRST READING

DATED: July 14, 1994

ATTEST: Bonnie Dean  
CITY CLERK

Sam E. Corns  
MAYOR

SECOND READING

DATED: July 21, 1994

ATTEST: Bonnie Dean  
CITY CLERK

Sam E. Corns  
MAYOR

## Proposed Annexation to the City of Nicholasville

Being all that tract or parcel of land being known as 1600 Wilmore Road. Being the same property as conveyed to Eleanor Blakeman per deed of record lodged in Deed Book 182; Page 44 and further known as PIA Parcel No. 34-00-00-021.00 as shown on attached exhibit.

EXhibit "A"

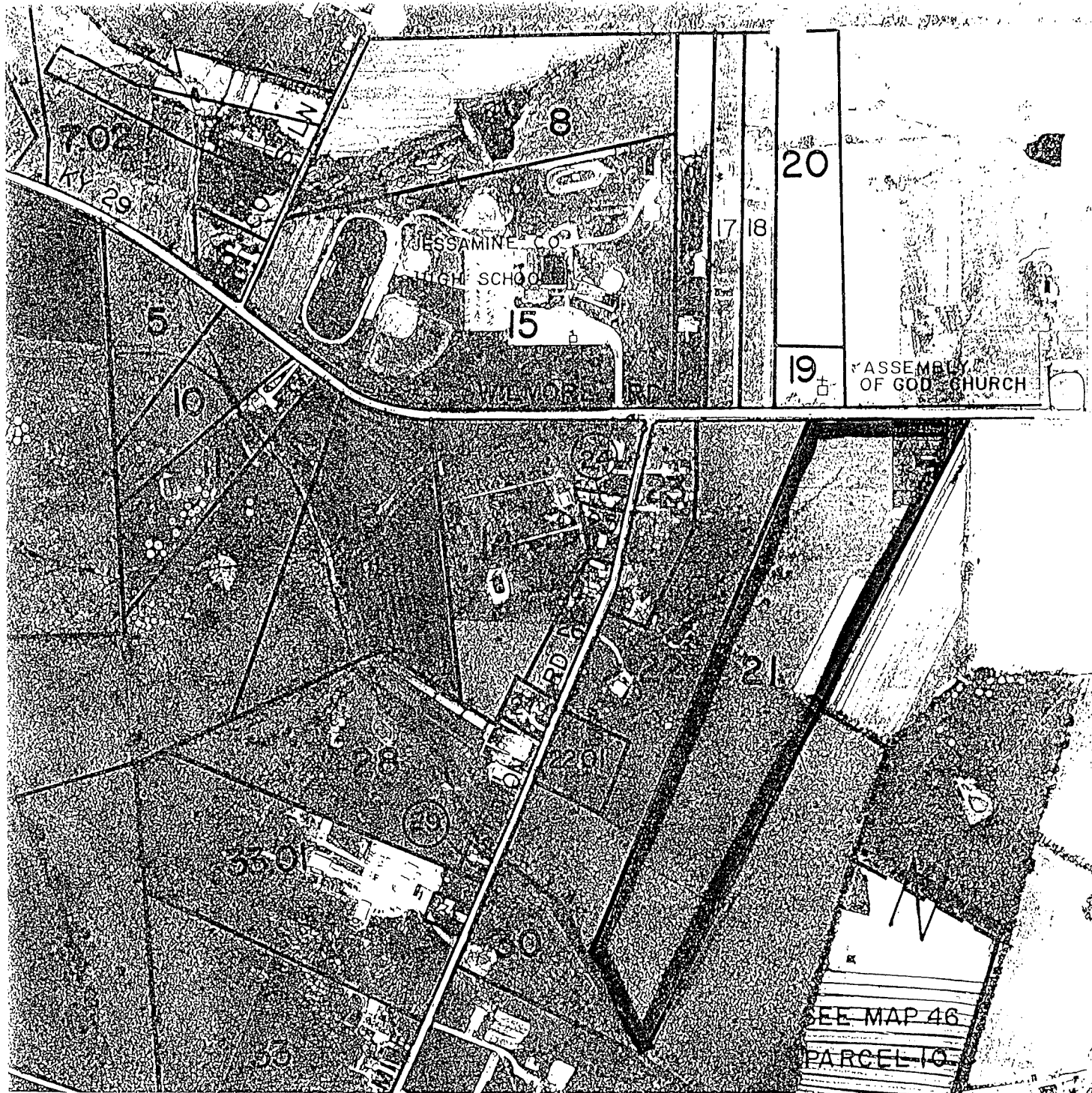

Parcel No.

Owner

Title Source

3d-00-00-021.00

Elcanor Blackman

D.B. 182; P. 44

Exhibit "B"