

MEMORANDUM

JULY 13, 1981

RECEIVED

JUL 14 1981

SECRETARY OF STATE  
COMMONWEALTH OF KY.

TO: SECRETARY OF STATE  
FROM: CITY OF ORCHARD GRASS HILLS  
RE: COMPLIANCE WITH KRS 81.045

As you know, KRS 81.045 requires all incorporated cities to file a document with the Secretary of State.

Name of City: City of Orchard Grass Hills  
Date of Incorporation: March 13, 1979  
Present Classification: 6th Class - Population 1,027 (1980)

A map is attached showing the present boundaries of the City of Orchard Grass Hills.

*Jerome J. Hartlage*

Jerome J. Hartlage, Mayor  
City of Orchard Grass Hills

*Oldham County*

*March 13, 1979*

CITY OF  
ORCHARD GRASS HILLS  
KENTUCKY

Pop. 1,027 (1980)

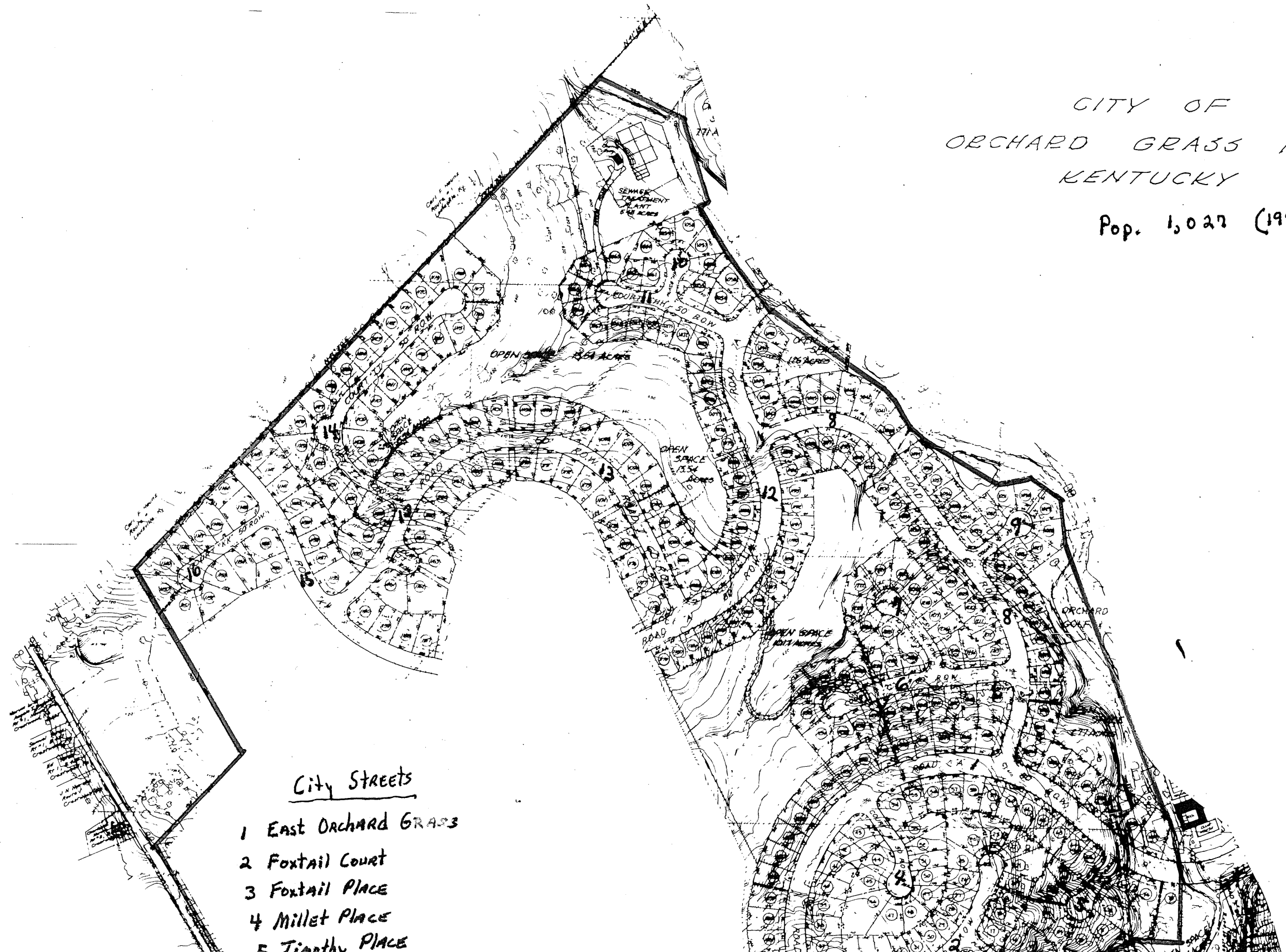

City Streets

- 1 East Orchard Grass
- 2 Foxtail Court
- 3 Foxtail Place
- 4 Millet Place
- 5 Tiartha Place

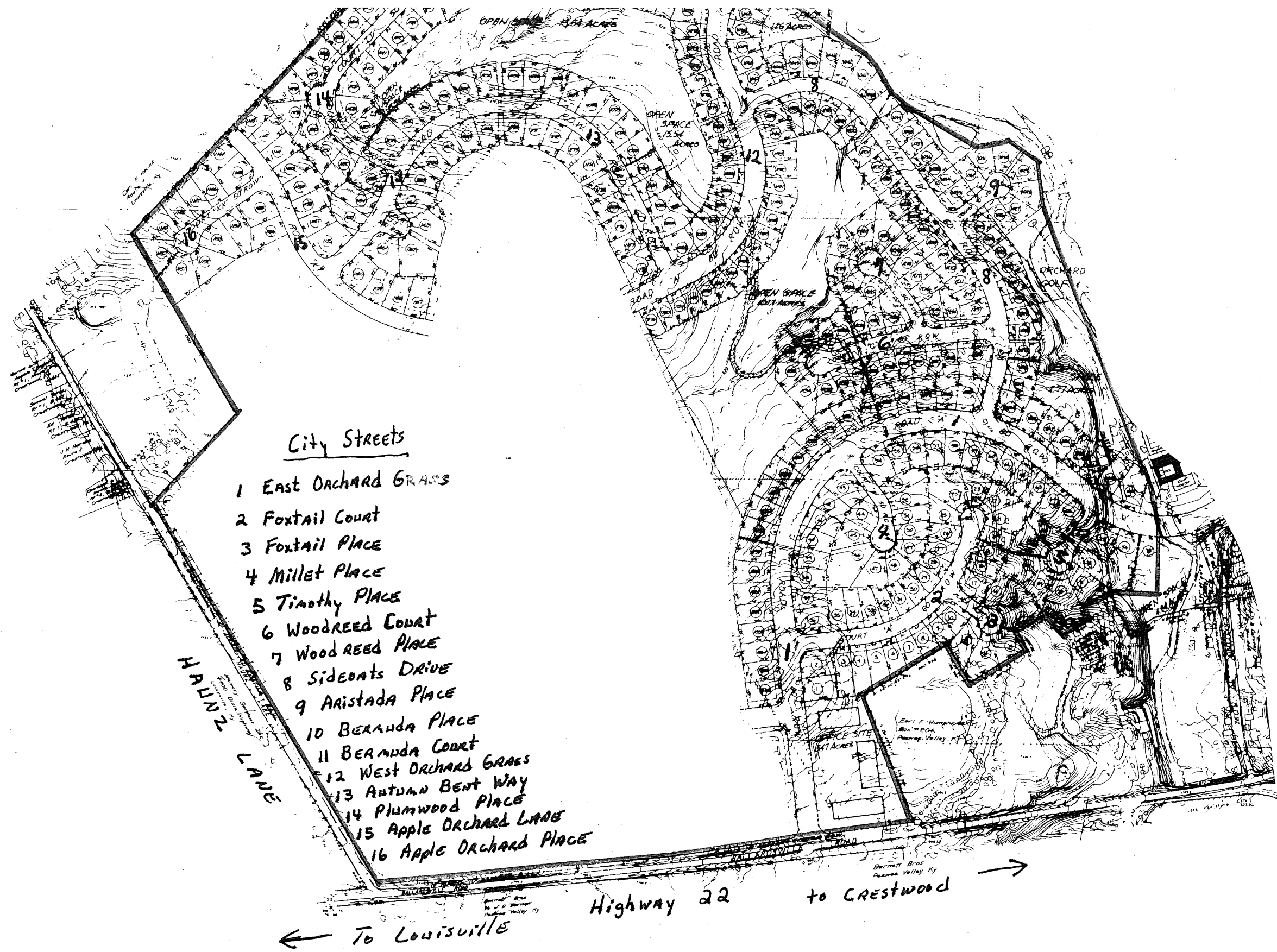

City Streets

- 1 East Orchard Grass
- 2 Foxtail Court
- 3 Foxtail Place
- 4 Millet Place
- 5 Timothy Place
- 6 Woodreed Court
- 7 Woodreed Place
- 8 Sideboats Drive
- 9 Aristada Place
- 10 Bermuda Place
- 11 Bermuda Court
- 12 West Orchard Grass
- 13 Autumn Bent Way
- 14 Plumwood Place
- 15 Apple Orchard Lane
- 16 Apple Orchard Place

HALPIN LANE

← To Louisville Highway 22 to Crestwood →