



J. R. MILLER
MAYOR

City of Owensboro Kentucky

TEL. (502) 685-8200

WILLIAM SEQUINO, JR.
CITY MANAGER

J. D. VAUGHAN, JR.
ADMINISTRATIVE ASSISTANT

May 22, 1981

RECEIVED

MAY 26 1981

SECRETARY OF STATE
COMMONWEALTH OF KY.

The Honorable Frances Jones Mills
Office of Secretary of State
Commonwealth of Kentucky
Frankfort, Kentucky 40601

Attention: Eugene W. Harrell
Administrative Supervisor

Dear Mr. Harrell:

Re: Final annexation of property
located on Hacienda Lane
(formerly Beck Drive) into the
City of Owensboro, Daviess County,
Kentucky

Enclosed herewith are the papers evidencing final annexation of property located on Hacienda Lane (formerly Beck Drive) into the City of Owensboro for recording in the office of the Secretary of State.

Your attention to this matter is appreciated.

Sincerely,

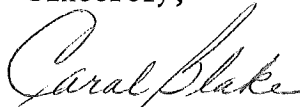
Carol Blake
City Clerk

Enclosures

ORDINANCE NO. 45-81

AN ORDINANCE ANNEXING TO THE CITY OF OWENSBORO, KENTUCKY, CERTAIN UNINCORPORATED TERRITORY IN THE COUNTY OF DAVIESS ADJOINING THE PRESENT BOUNDARY LINE OF THE CITY, BEING PROPERTY LOCATED ON HACIENDA LANE (FORMERLY BECK DRIVE) OFF THE OLD HARTFORD ROAD NEAR THE BY-PASS, CONTAINING 1.01 ACRES, MORE OR LESS

WHEREAS, by Ordinance No. 15-81, heretofore passed by the Board of Commissioners of the City of Owensboro, Kentucky, on March 13, 1981, the City proposed to annex certain territory hereinafter more particularly described, and

WHEREAS, said ordinance has been published in the official newspaper for the City and more than sixty (60) days have passed since the enactment of said ordinance.

NOW, THEREFORE, BE IT ORDAINED BY THE BOARD OF COMMISSIONERS OF THE CITY OF OWENSBORO, KENTUCKY, AS FOLLOWS:

SECTION 1. There is hereby annexed to the City of Owensboro, Kentucky, and its boundary line is hereby extended so as to include within the limits of the City of Owensboro that certain territory in the County of Daviess, State of Kentucky, adjoining and being adjacent to the present boundary line of the City of Owensboro, Kentucky, more particularly described as follows:

BEGINNING at a point in the west margin of Old Hartford Road, Ky. 298, as it intersects the south margin of Hacienda Lane; said point being in the existing city limits line; thence with the south margin of Hacienda Lane; and the present city limit; south $51^{\circ} 29'$ west, 214 feet to a point; thence leaving the south margin of Hacienda Lane, south $33^{\circ} 45'$ east, 249 feet to a point in the north line of Carriage Hills Subdivision; thence with the said north line of Carriage Hills Subdivision, south $35^{\circ} 35'$ west, 108 feet to a point; thence leaving the north line of Carriage Hills Subdivision, north $33^{\circ} 45'$ west, 328 feet to a point in the north margin of Hacienda Lane; thence with the said north margin, north $51^{\circ} 29'$ east, 315 feet to a point in the west margin of Old Hartford Road; thence with the said west margin, south $31^{\circ} 45'$ east 51 feet to the point of beginning, containing 1.01 acres, more or less.

INTRODUCED AND PUBLICLY READ on first reading, this the 15th day
of May, 1981.

PUBLICLY READ AND FINALLY APPROVED on second reading, this the 22nd
day of May, 1981.

/s/ J. R. Miller
Mayor J. R. Miller

ATTEST:

/s/ Carol Blake
Carol Blake, City Clerk

C E R T I F I C A T I O N

I, Carol Blake, City Clerk for the City of Owensboro, Kentucky,
do hereby certify that the foregoing is a true and correct copy of Ordinance
No. 45-81, duly adopted by the Board of Commissioners of the City of Owensboro,
Kentucky, on May 22, 1981, the original of which is on file in the office of
the City Clerk.

This 22nd day of May 1981.

Carol Blake
Carol Blake, City Clerk

ANNEXATION REQUESTED BY:
Mr. Cyril Payne
3920 Old Hartford Road
Owensboro, Kentucky 42301

Phone: 502-684-5497

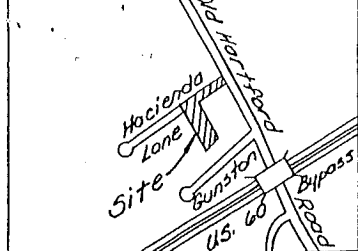

VICINITY MAP

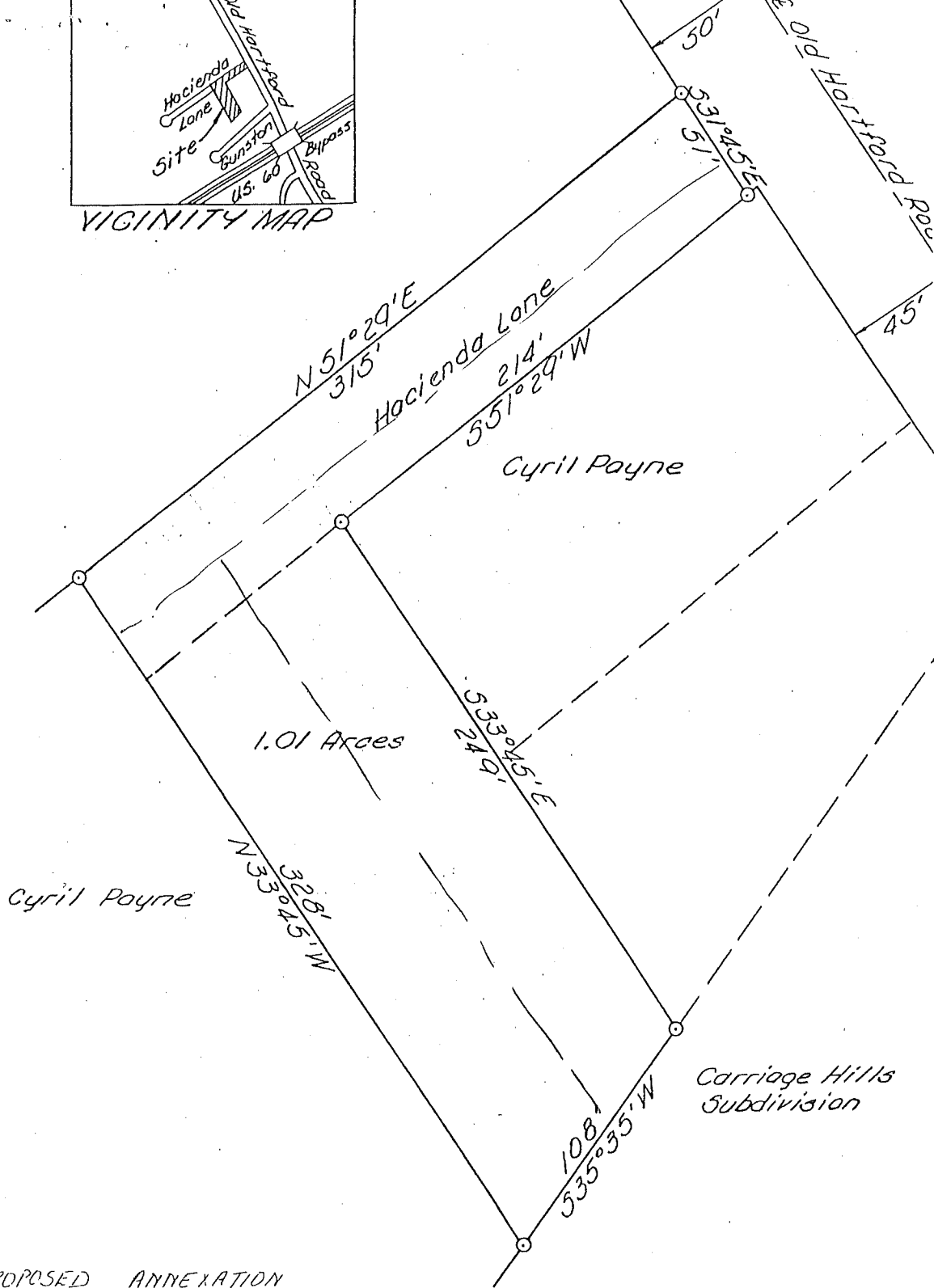

CYRIL PAYNE PROPERTY
FOR ANNEXATION
SCALE 1"=50'

Prepared By
Johnson, Depp & Quisenberry
Owensboro, Kentucky