



City of Owensboro  
Kentucky  
TEL. (502) 685-8200

P. O. BOX 847  
OWENSBORO, KENTUCKY 42302

October 19, 1988

Hon. Bremer Ehrler  
Office of Secretary of State  
Commonwealth of Kentucky  
Frankfort, KY 40601

Attention: Marvin Thornton  
Land Office

Gentlemen:

Re: Final annexation of  
2901 New Hartford Road  
into the City of Owensboro,  
Kentucky

Enclosed herewith are the papers evidencing final annexation of  
2901 New Hartford Road, containing 10.00 acres, into the City of Owensboro,  
Kentucky, for recording in the office of the Secretary of State.

Your attention to this matter is appreciated.

Sincerely,

Carol Blake  
City Clerk

Enclosures

ORDINANCE NO. 41-88

AN ORDINANCE ANNEXING TO THE CITY OF OWENSBORO, KENTUCKY, CERTAIN UNINCORPORATED TERRITORY IN THE COUNTY OF DAVIESS ADJOINING THE PRESENT BOUNDARY LINE OF THE CITY, BEING PROPERTY LOCATED AT 2901 NEW HARTFORD ROAD, CONTAINING 10.00 ACRES, MORE OR LESS.

WHEREAS, by Ordinance No. 37-88, heretofore passed by the Board of Commissioners of the City of Owensboro, Kentucky, on September 20, 1988, the City proposed to annex certain territory hereinafter more particularly described, and

WHEREAS, said ordinance has been published in the official newspaper for the city and a waiver of the sixty (60) day waiting period from the owner of the property to be annexed has been received.

NOW, THEREFORE, BE IT ORDAINED BY THE CITY OF OWENSBORO, KENTUCKY, AS FOLLOWS:

SECTION 1. There is hereby annexed to the City of Owensboro, Kentucky, and its boundary line is hereby extended so as to include within the limits of the City of Owensboro that certain territory in the County of Daviess, State of Kentucky, adjoining and being adjacent to the present boundary line of the City of Owensboro, Kentucky, more particularly described as follows:

Located on U.S. Highway No. 231, Owensboro, Daviess County, Kentucky, beginning at an iron pipe in the northeast right of way of U.S. Highway No. 231 and being approximately 1,750 feet north of the north margin of Burlew Boulevard; thence north 35 degrees 44 minutes east 570.15 feet to an iron pipe corner in the line of Meadowthorpe Subdivision and being in the present city limit line; thence with the city limit line 19 minutes east 658.30 feet to an iron pipe; thence south 34 degrees 24 minutes east 193.20 feet to an iron pipe corner; thence south 51 degrees 55 minutes west 603.33 feet to an iron pipe in the right of way of U.S. Highway No. 231; thence with the right of way of said road as follows: North 32 degrees 05 minutes west 55.90 feet to an iron pipe thence north 27 degrees 00 minutes west 211.44 feet to an iron pipe; thence north 29 degrees 27 minutes west 432.66 feet to the point of beginning and containing 10.000 acres as per survey by Hale, Riney and Gilmore, Inc.

SECTION 2. Any dedicated streets, alleys, or easements constituting any portion of the property to be annexed are hereby accepted by the City of Owensboro pursuant to KRS 82.400(2).

INTRODUCED AND PUBLICLY READ ON FIRST READING, this the 4th day of October, 1988.

PUBLICLY READ AND FINALLY APPROVED ON SECOND READING, this the 18th day of October, 1988.

/s/ David C. Adkisson  
Mayor

ATTEST:

/s/ Carol Blake  
City Clerk

C E R T I F I C A T I O N

I, Carol Blake, City Clerk of the City of Owensboro, Kentucky, do hereby certify that the foregoing is a true and correct copy of Ordinance No. 41-88, duly adopted by the Board of Commissioners of the City of Owensboro, Kentucky, on October 18, 1988, the original of which is on file in the office of the City Clerk.

This the 19th day of October, 1988.

Carol Blake  
City Clerk

ANNEXATION REQUESTED BY:

Dr. David E. Jones  
New Hartford Road Medical Center  
2816 Veach Road  
Owensboro, Kentucky 42301

Phone: 502-926-3297

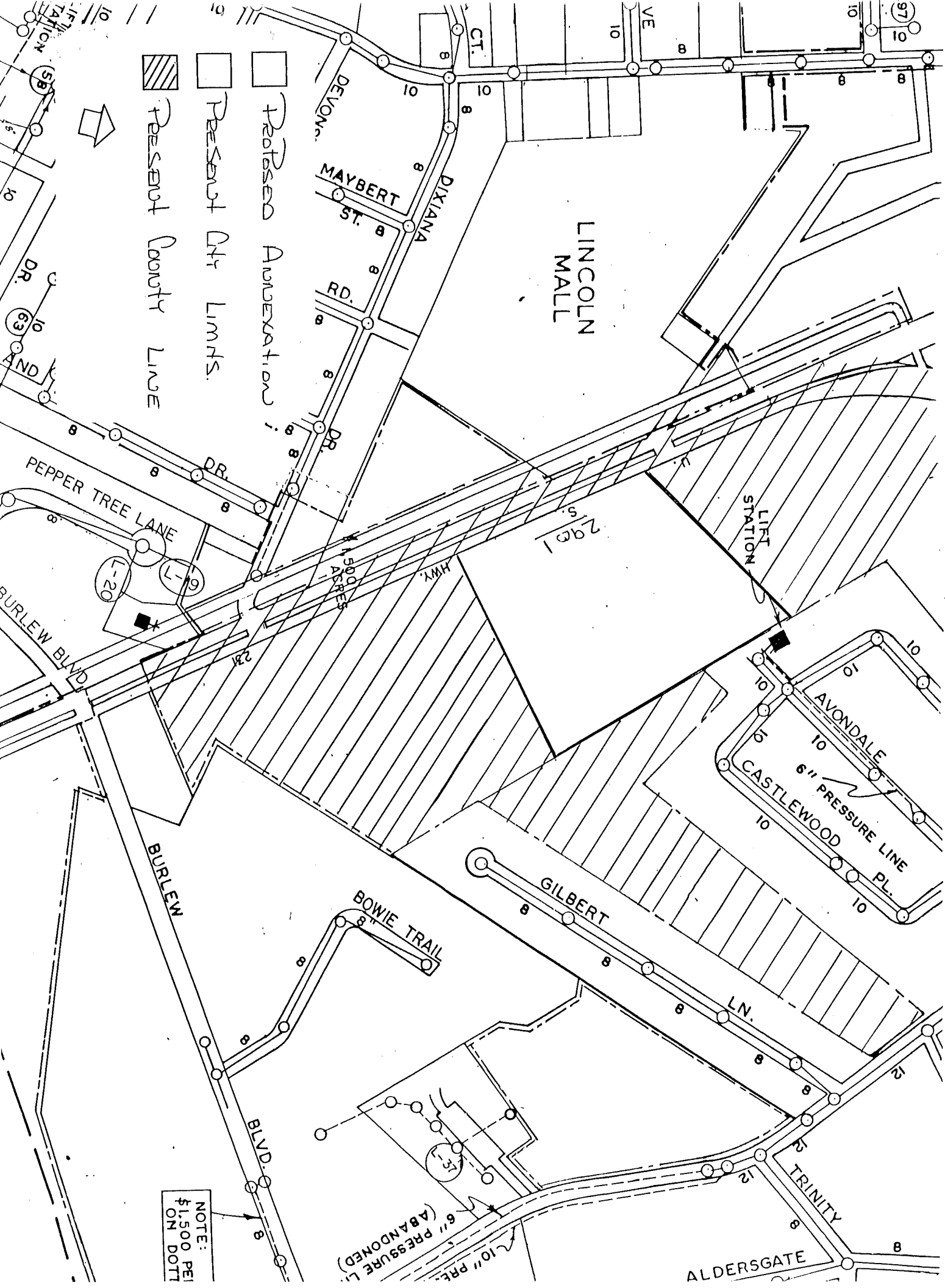

PROPOSED ANNEXATION  
PRESENT CITY LIMITS  
PRESENT COUNTY LINE

NOTE:  
\$1,500 PER  
ON DOTT