



City of Owensboro
Kentucky
TEL. (502) 685-8200

P. O. BOX 847
OWENSBORO, KENTUCKY 42302

February 20, 1992

RECEIVED

FEB 26 1992

SECRETARY OF STATE
COMMONWEALTH OF KY

Hon. Bremer Ehrler
Office of Secretary of State
Commonwealth of Kentucky
Frankfort, KY 40601

Attention: Kandie Adkinson
Land Office

Gentlemen:

Re: Final annexation of
1920 West Parrish Avenue

Enclosed herewith are the papers evidencing final annexation of 1920 West Parrish Avenue, containing 0.333 acres, into the City of Owensboro, Kentucky, for recording in the office of the Secretary of State.

Thank you for your continued assistance and cooperation.

Sincerely,

Carol Blake
City Clerk

Enclosures

ORDINANCE NO. 5-92

AN ORDINANCE ANNEXING TO THE CITY OF OWENSBORO, KENTUCKY, CERTAIN UNINCORPORATED TERRITORY IN THE COUNTY OF DAVIESS ADJOINING THE PRESENT BOUNDARY LINE OF THE CITY, BEING PROPERTY LOCATED AT 1920 WEST PARRISH AVENUE - CONTAINING 0.333 ACRES, MORE OR LESS.

WHEREAS, by Ordinance No. 1-92, heretofore passed by the Board of Commissioners of the City of Owensboro, Kentucky, on January 21, 1992, the City proposed to annex certain territory hereinafter more particularly described, and

WHEREAS, said ordinance has been published in the official newspaper for the city and the sixty (60) day waiting period has been waived in accordance with KRS 81A.412 by virtue of said owners application for annexation.

NOW, THEREFORE, BE IT ORDAINED BY THE CITY OF OWENSBORO, KENTUCKY, AS FOLLOWS:

SECTION 1. There is hereby annexed to the City of Owensboro, Kentucky, and its boundary line is hereby extended so as to include within the limits of the City of Owensboro that certain territory in the County of Daviess, State of Kentucky, adjoining and being adjacent to the present boundary line of the City of Owensboro, Kentucky, more particularly described as follows:

BEGINNING at a point in the south margin of Parrish Avenue and being the northeast corner to 1920 W. Parrish Avenue; thence southward 212.71 feet to a point being the southeast corner to 1920 W. Parrish Avenue and being in the present city limits; thence with the present city limits 64.13 feet to a point being the southwest corner to 1920 W. Parrish Avenue; thence northward and leaving the present city limits 38.17 feet to a point; thence westward 6.95 feet to a point; thence northward 165.85 feet to a point in the south margin of Parrish Avenue and being the northwest corner to 1920 W. Parrish Avenue; thence eastward and with the south margin of Parrish Avenue 70 feet to the point of beginning and containing 0.333 acres, more or less.

SECTION 2. Any dedicated streets, alleys, or easements constituting any portion of the property to be annexed are hereby accepted by the City of Owensboro pursuant to KRS 82.400.

INTRODUCED AND PUBLICLY READ ON FIRST READING, this the

4th day of February, 1992.

PUBLICLY READ AND FINALLY APPROVED ON SECOND READING, this

the 18th day of February, 1992.

/s/ David C. Adkisson

Mayor

ATTEST:

/s/ Carol Blake

City Clerk

C E R T I F I C A T I O N

I, Carol Blake, City Clerk of the City of Owensboro, Kentucky, do hereby certify that the foregoing is a true and correct copy of Ordinance No. 5-92, duly adopted by the Board of Commissioners of the City of Owensboro, Kentucky, on February 18, 1992, the original of which is on file in the office of the City Clerk.

This the 20th day of February, 1992.

Carol Blake
City Clerk

ANNEXATION REQUESTED BY:

Anna Jo Wyman
1500 Southfield Road
Evansville, Indiana
(812) 474-1871

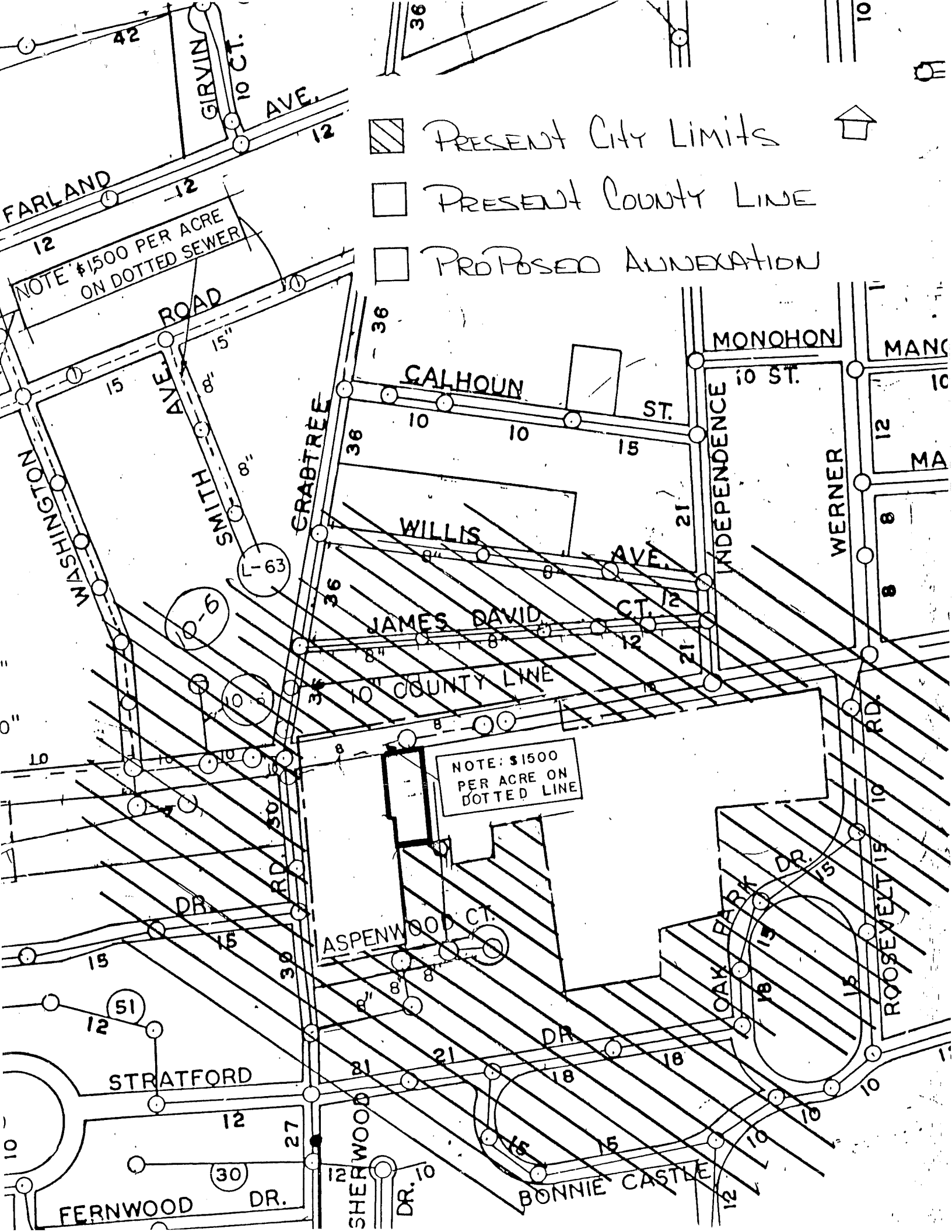

PRESENT CITY LIMITS



PRESENT COUNTY LINE



PROPOSED ANNEXATION



NOTE: \$1500 PER ACRE
ON DOTTED SEWER

NOTE: \$1500
PER ACRE ON
DOTTED LINE