

MAYOR
WM. RODNEY YOUNG

COMMISSIONERS
PATRICIA BROWN
MARGIE LONG
VICTOR HARROD
JEFFERY BROWNING



LEGAL COUNSEL
WILLIAM H. BRAMMELL

CHIEF OF POLICE
MICHAEL A. MCKEE

CLERK/TREASURER
VERNA T. STIVERS

P.O. Box 2 • Pleasureville, Kentucky 40057 • (502) 878-4321

March 23, 1995

The Honorable Bob Babbage
Secretary of State of Kentucky
Room 150 State Capitol
Frankfort, KY 40601-3493

MAR 9 4 1995
SECRETARY
COMMONWEALTH OF KY

RE: Annexation Of Certain Property To
City of Pleasureville

Dear Sir:

Pursuant to KRS 81A.470 and 81A.475, please find enclosed a copy of an Ordinance annexing certain property bordering the Southeastern Boundary of the city limits of the City of Pleasureville, Kentucky and a copy of a map with a drawing of the annexed property. Should you have any questions or need additional information do not hesitate to call.

Very Truly Yours,
Verna Stivers
Verna Stivers, Clerk/Treasurer
City of Pleasureville

Enclosures

ref: annex.95-04

RECEIVED
MAR 9 4 1995
SECRETARY OF STATE
COMMONWEALTH OF KY

ORDINANCE NO. 95-04

AN ORDINANCE ANNEXING CERTAIN
PROPERTY BORDERING THE SOUTHEASTERN BOUNDARY
OF THE CITY LIMITS OF THE CITY
OF PLEASUREVILLE, KENTUCKY.

BE IT HEREBY ORDAINED BY THE CITY COMMISSION OF THE
CITY OF PLEASUREVILLE, KENTUCKY AS FOLLOWS:

WHEREAS, the City Commission of the City of
Pleasureville Kentucky, having considered it to be in the
best interest of the City to facilitate the growth and
development of the community, and hereby declaring that it
is desirable to annex the unincorporated territory more
particularly described below, the Commission of the City of
Pleasureville, Kentucky does hereby ordain as follows:

The City of Pleasureville does hereby annex the
following tract of land described as follows:

A certain house and approximately 3/4
acre of ground situated on railroad
Street in Pleasureville, Kentucky and
located in Shelby County and bounded
and described as follows: BEGINNING at
a point in the center of the L&N
Railroad and corner to the property of
Mrs. Nannie D. Ellis; thence with said
L&N Railroad in a westerly direction
137 feet to a point which is a newly
established corner to another corner of
W.H. Gordon; thence in a northern
direction with new line of said W.H.
Gordon (now Tom Curtis) 332 feet to a
point corner to Gordon & Anderson
Frazier; thence with Frazier 114 feet
in a southeasterly direction to a point
corner to the property of the said
Nannie D. Ellis; thence with her line in
a southerly direction 374 feet to the
place of beginning, containing .77 of an
acre, more or less.

BEING the same property as conveyed to
Eugene Kelley and Hazel Kelley by deed
dated April 12, 1978 and recorded in
Deed Book 201, Page 178, in the office
of the Shelby County Court Clerk.

Adopted this 6 day of March, 1995.

ATTEST:

Clerna Steves
Clerk

William Rocky Young
William Rocky Young, Mayor

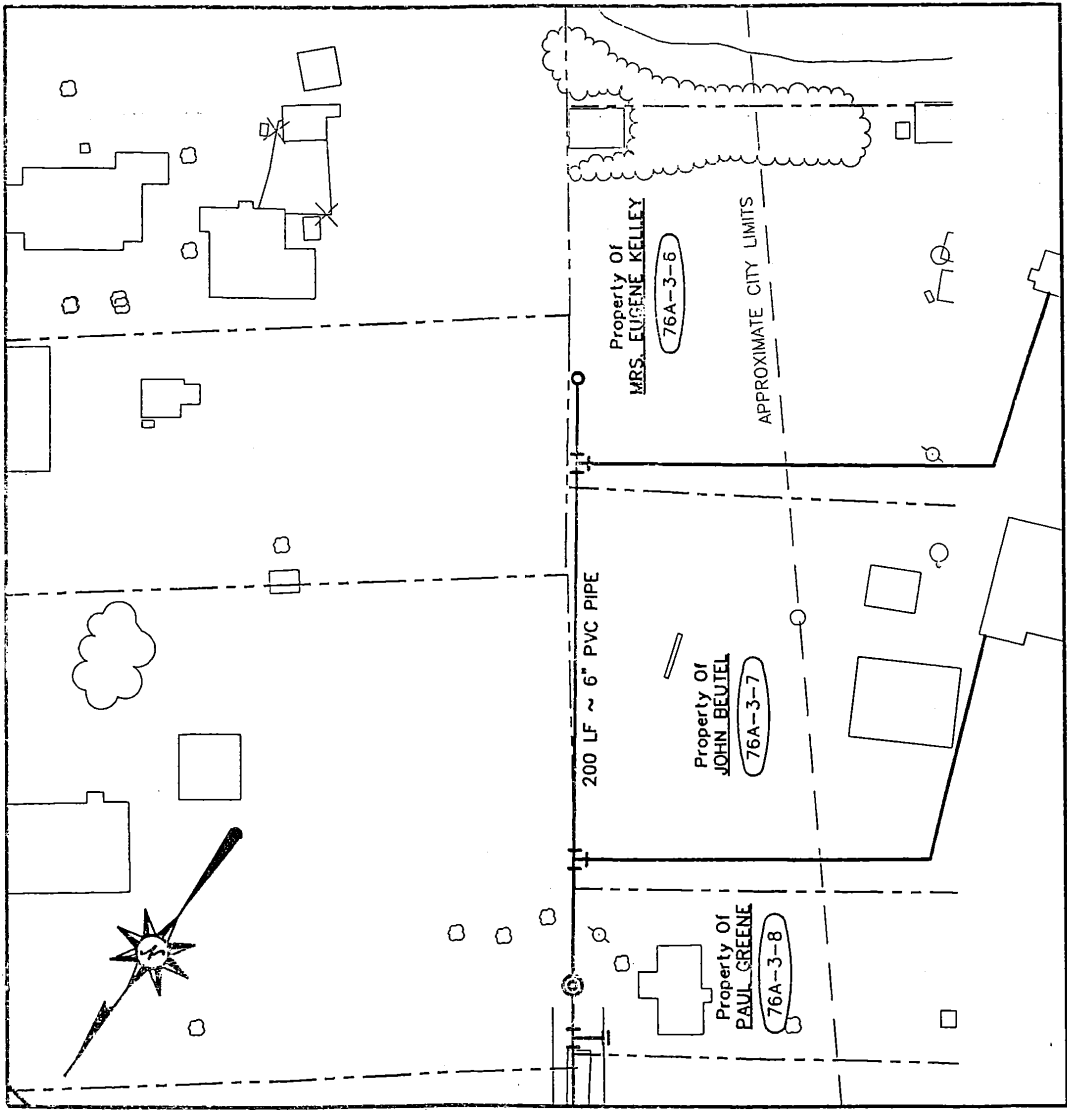

HOWARD K. BELL
 CONSULTING ENGINEERS, INC.
 111 East Kentucky Street
 Louisville, KY 40203

SANITARY SEWER PROJECT
 CITY OF PLEASUREVILLE
 HENRY & SHELBY COUNTIES

GRAPHIC SCALE



LEGEND

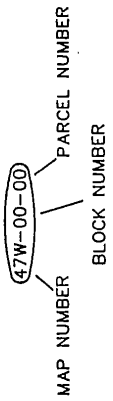

DATE: SEPTEMBER, 1993
 Sheet 25-1 of _____