

MAYOR
WM. RODNEY YOUNG

COMMISSIONERS
PATRICIA BROWN
MARGIE LONG
VICTOR HARROD
JEFFERY BROWNING



LEGAL COUNSEL
WILLIAM H. BRAMMELL

CHIEF OF POLICE
MICHAEL A. MCKEE

CLERK/TREASURER
VERNA T. STIVERS

Kentucky

P.O. Box 2 • Pleasureville, Kentucky 40057 • (502) 878-4321

March 23, 1995

The Honorable Bob Babbage
Secretary of State of Kentucky
Room 150 State Capitol
Frankfort, KY 40601-3493

RECEIVED
MAR 24 1995

SECRETARY OF STATE
COMMONWEALTH OF KY

RE: Annexation Of Certain Property To
City of Pleasureville

Dear Sir:

Pursuant to KRS 81A.470 and 81A.475, please find enclosed a copy of an Ordinance annexing certain property bordering the Southeastern Boundary of the city limits of the City of Pleasureville, Kentucky and a copy of a map with a drawing of the annexed property. Should you have any questions or need additional information do not hesitate to call.

Very Truly Yours,

Verna Stivers

Verna Stivers, Clerk/Treasurer
City of Pleasureville

Enclosures

ref: annex.95-06

ORDINANCE NO. 95-06

AN ORDINANCE ANNEXING CERTAIN
PROPERTY BORDERING THE SOUTHEASTERN BOUNDARY
OF THE CITY LIMITS OF THE CITY
OF PLEASUREVILLE, KENTUCKY

BE IT HEREBY ORDAINED BY THE CITY COMMISSION OF THE
CITY OF PLEASUREVILLE, KENTUCKY AS FOLLOWS:

WHEREAS, the City Commission of the City of
Pleasureville, Kentucky, having considered it to be in the
best interest of the City to facilitate the growth and
development of the community, and hereby declaring that it
is desirable to annex the unincorporated territory more
particularly described below, the Commission of the City of
Pleasureville, Kentucky does hereby ordain as follows:

The City of Pleasureville does hereby annex the
following tract of land described as follows:

Lot Demimensions measured from the center
of Highway East facing highway is 100
feet-West back of lot is 110 feet- South
Cropper side is 244 feet- North
Pleasureville side is 200 feet.

House Dimensions is 36 x 26- 936 square
feet-Living room, bedroom, kitchen and
Bath. House partial underground with
concrete poured walls and slab.

BEING part of the same property conveyed
to Herbert Fallis and Eloise Fallis by
Deed dated December 30, 1986 and
recorded in Deed Book 240, Page 570 in
the office of the Shelby County Court
Clerk.

Further described on attached plat.

Adopted this 6 day of March, 1995.

William Rodney Young, Mayor

ATTEST:



City Clerk

First Reading: 2-06-95

Second Reading: 3-06-95

Published: 3-29-95

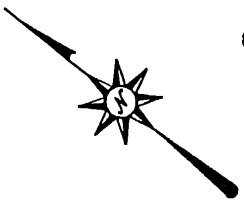
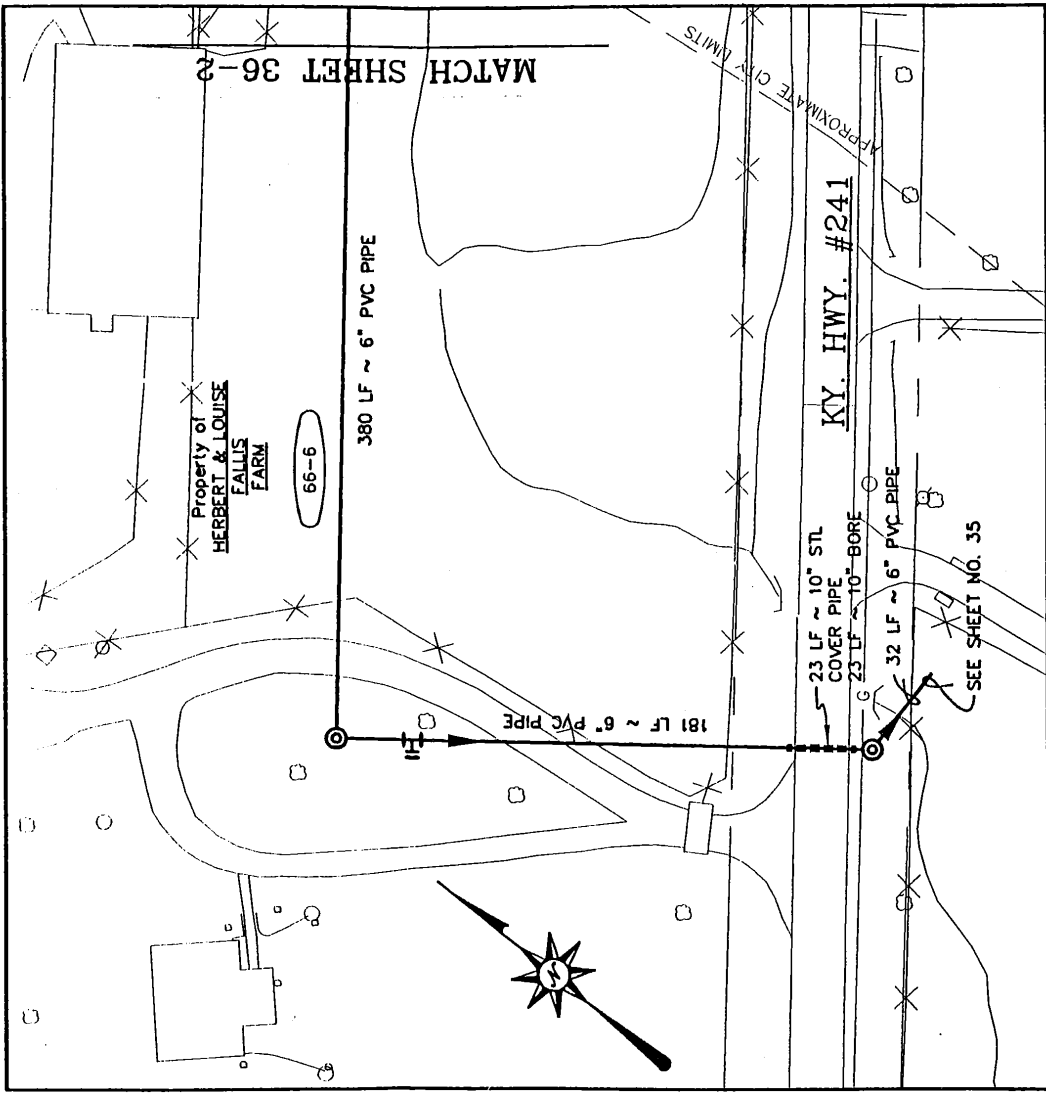
ref: Fallis.ax



GRAPHIC SCALE

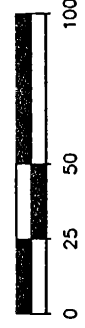

LEGEND

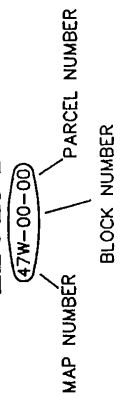

HOWARD K. BELL
 CONSULTING ENGINEERS, INC.
 111 East Kentucky Street
 Louisville, KY 40203

SANITARY SEWER PROJECT
 CITY OF PLEASUREVILLE
 HENRY & SHELBY COUNTIES

DATE: MARCH, 1994
 Sheet 36-1 of