

MAYOR
WM. RODNEY YOUNG

COMMISSIONERS
PATRICIA BROWN
MARGIE LONG
VICTOR HARROD
JEFFERY BROWNING



LEGAL COUNSEL
WILLIAM H. BRAMMELL

CHIEF OF POLICE
MICHAEL A. MCKEE

CLERK/TREASURER
VERNA T. STIVERS

P.O. Box 2 • Pleasureville, Kentucky 40057 • (502) 878-4321

FEB 26 1996

February 16, 1996

SECRETARY OF STATE
COMMONWEALTH OF KY

The Honorable John Y. Brown III
Secretary of State
Commonwealth of Kentucky
Room 150 State Capitol
Frankfort, Kentucky 40601-3493

RE: Annexation of Certain Properties To
The City of Pleasureville

Dear Mr. Brown:

Enclosed please find a copy of an Ordinance annexing certain property, belonging to John Thomas Beutel, 222 Maddox O'Nan Road, bordering the Boundary of the city limits of the City of Pleasureville, Kentucky and maps with drawings of annexed property. Also, please find a copy of the published annexation and Affidavit from The Henry County Local Newspaper. Should you have any questions or need additional information do not hesitate to call.

Very truly yours,

Verna Stivers, Clerk/Treasurer
City of Pleasureville

Enclosures

ref: Beutel.AX

ORDINANCE NO. 96-01
AN ORDINANCE ANNEXING CERTAIN
PROPERTY BORDERING THE BOUNDARY
OF THE CITY LIMITS OF THE CITY
OF PLEASUREVILLE, KENTUCKY

BE IT HEREBY ORDAINED BY THE CITY COMMISSION OF THE CITY OF PLEASUREVILLE, KENTUCKY AS FOLLOWS:

WHEREAS, the City Commission of the City of Pleasureville, Kentucky, having considered it to be in the best interest of the City to facilitate the growth and development of the community, and hereby declaring that it is desirable to annex the unincorporated territory more particularly described below, the Commission of the City of Pleasureville, Kentucky does hereby ordain as follows:

The City of Commission does hereby annex the following tract of land described as follows:

BEGINNING at a point in the center of the L&N Railroad corner to the lot of W.H. Gordon (now Eugene Kelly); thence with said L&N railroad in a westerly direction 144 $\frac{1}{2}$ feet to the James Warren property; thence in a northerly direction 293 feet corner to Anderson Frazier; thence in an easterly direction 162 $\frac{1}{2}$ feet with Frazier's line corner to Eugene Kelly; thence in a southerly direction 332 feet to the beginning.

Further described on attached plat.

Adopted this 5th day of February, 1996.

ATTEST:

Lerna Stivers
City Clerk

First Reading: 1/9/96

Second Reading: 2-05-96

Published: 2-14-96

William Rodney Young
William Rodney Young, Mayor

Henry County Local

P.O.Box 209 New Castle, Kentucky 40050
502/845-2858 FAX 502/845-2921

AFFADAVIT OF PUBLICATION

I, Dave Eldridge, do hereby certify that I am General Manager of the HENRY COUNTY LOCAL, a newspaper published weekly in Henry County, New Castle, Kentucky.

I hereby certify that Ordinance # 96-01

did appear in the HENRY COUNTY LOCAL a total of 1 time(s).

The following is a list of the dates the above item was published, and which page the item appeared.

2-14-96 - 7B

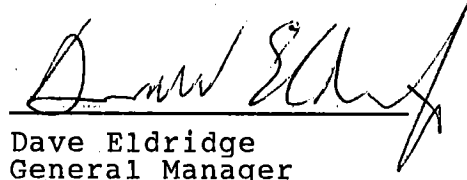
Dave Eldridge
General Manager

Subscribed and sworn before me this 14 day of February, 1996.

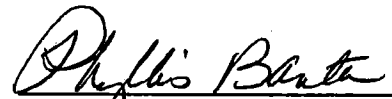
Notary Public

My commission expires 8-20-98

1987 Cadillac
Limousine, L.W. Series,
VIN#
1G6DW51Y9H9753344

**Our Classifieds will
work for you!**

See independent auditor's report and accompanying...

NOTICE:

A copy in full text, of the Independent Auditor's Report, is on file in the City Clerk's Office. All interested persons, wishing to view the audit, may call (502) 878-4321 Monday through Friday, between the hours of 10 am - 3 pm for an appointment.

ORDINANCE NO. 96-01
AN ORDINANCE ANNEXING CERTAIN PROPERTY BORDERING
THE BOUNDARY OF THE CITY LIMITS OF THE CITY OF
PLEASUREVILLE, KENTUCKY

BE IT ORDAINED BY THE CITY COMMISSION OF THE CITY OF PLEASUREVILLE, KENTUCKY AS FOLLOWS:

WHEREAS, the City Commission of the City of Pleasureville, Kentucky, having considered it to be in the best interest of the City to facilitate the growth and development of the Community, and hereby declaring that it is desirable to annex the unincorporated territory more particularly described below, the Commission of the City of Pleasureville, Kentucky does hereby ordain as follows:

The City Commission does hereby annex the following tract of land described as follows:

Beginning at a point in the center of the L&N Railroad corner to the lot of W.H. Gordon (now Eugene Kelly); thence with said L&N railroad in a westerly direction 144 1/2 feet to the James Warren property; thence in a northerly direction 293 feet corner to Anderson Frazier; thence in a easterly direction 162 1/2 feet with Frazier's line corner to Eugene Kelly; thence in a southerly direction 332 feet to the beginning. Further described on attached plat. Adopted this 5th day of February, 1996.

Adopted this 5th day of February, 1996.

William Rodney Young
William Rodney Young, Mayor

ATTEST:

Theresa Stevens
City Clerk

First Reading: 1/9/96
Second Reading: 2-05-96
Published: 2-14-96

HOWARD K. BELL
CONSULTING ENGINEERS, INC.
111 East Kentucky Street
Louisville, KY 40203

SANITARY SEWER PROJECT
CITY OF PLEASUREVILLE
HENRY & SHELBY COUNTIES

DATE: SEPTEMBER, 1993
Sheet 25-1 of

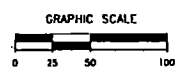

LEGEND
17W-00-00
MAP NUMBER PARCEL NUMBER
BLOCK NUMBER

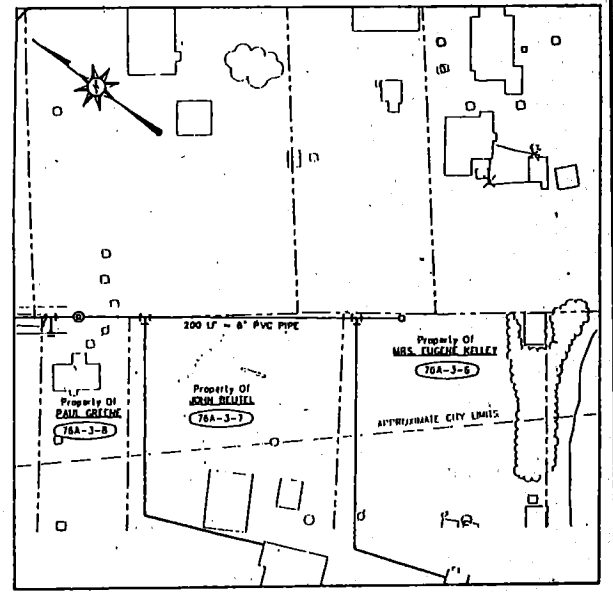

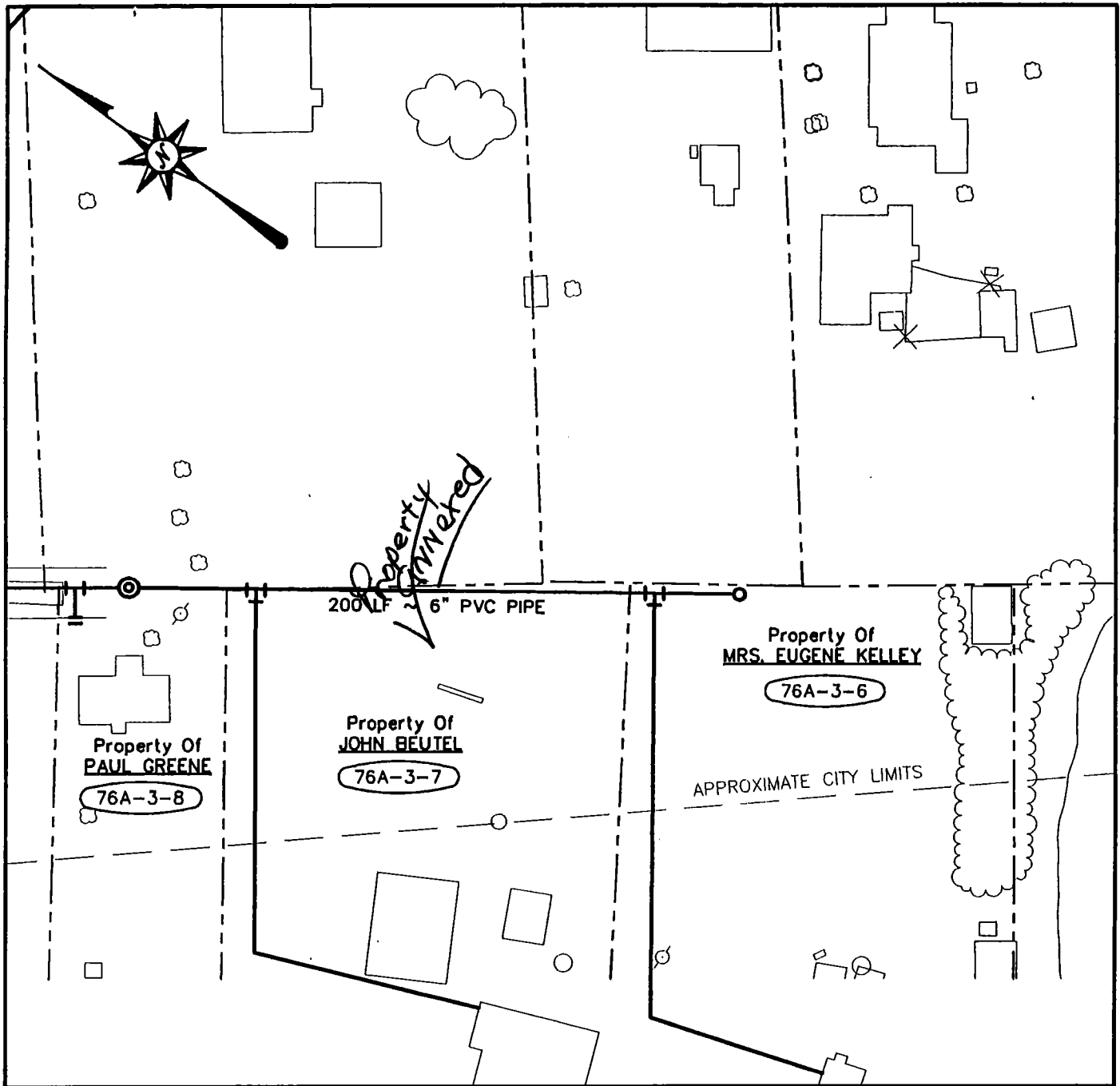

GRAPHIC SCALE

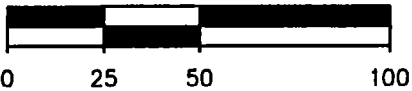

LEGEND

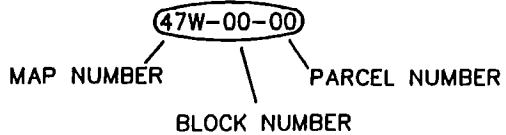

HOWARD K. BELL
 CONSULTING ENGINEERS, INC.
 111 East Kentucky Street
 Louisville, KY 40203

SANITARY SEWER PROJECT

CITY OF PLEASUREVILLE
 HENRY & SHELBY COUNTIES

DATE: SEPTEMBER, 1993
 Sheet 25-1 of

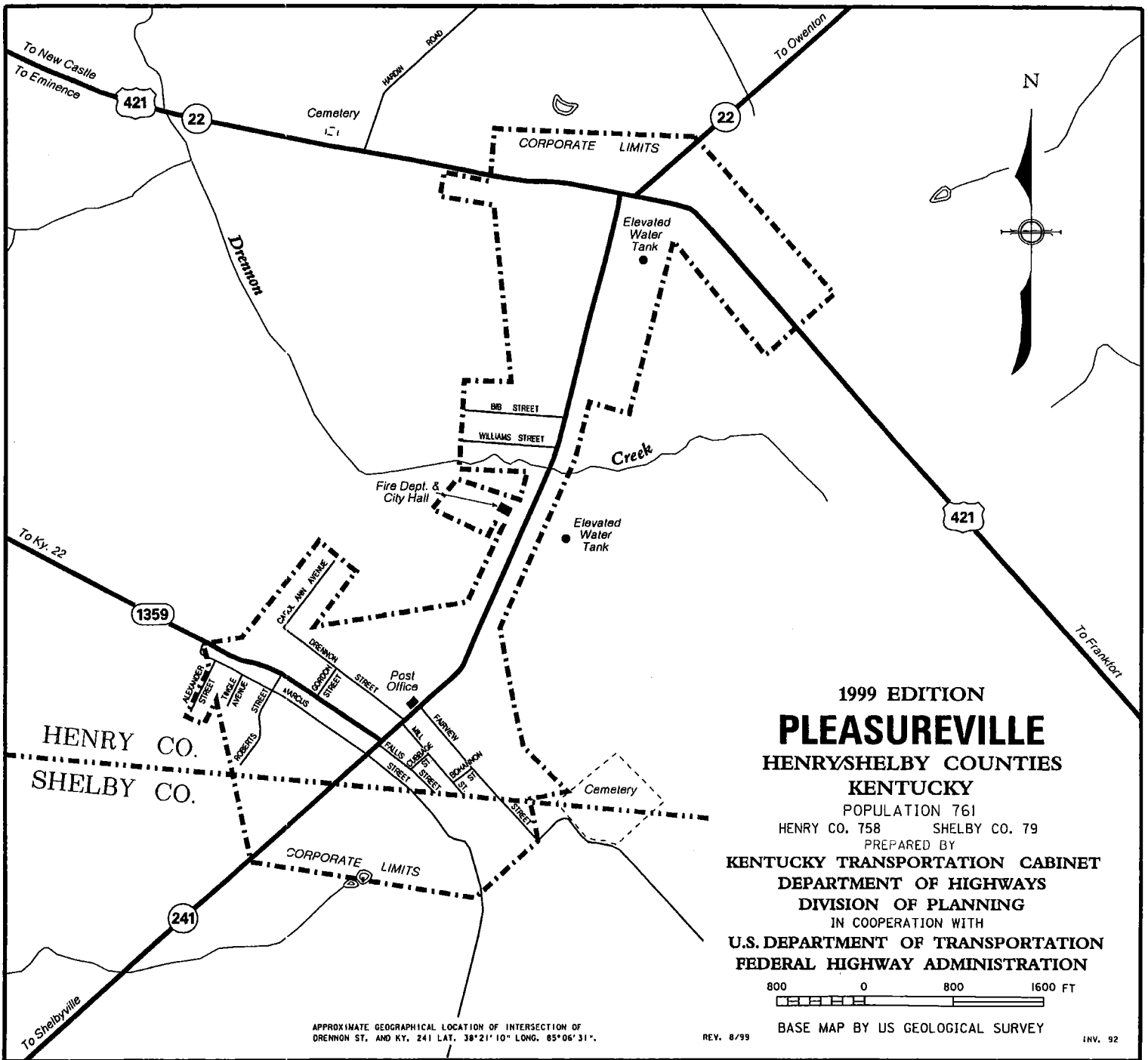

COMPUTER DRAWING BY BARBARA L. LIMLE