



Kentuckiana Regional Planning and Development Agency

914 EAST BROADWAY
LOUISVILLE, KENTUCKY 40204

PHONE
(502) 589-4406

April 10, 1981

SECRETARY OF STATE
RECEIVED
APR 13 1981

Ms. Libby Horn
Land Office
Office of the Secretary of State
Capital Building
Frankfort, Kentucky 40601

Commonwealth of Kentucky

Dear Ms. Horn:

Please find enclosed identification information, a boundary map and description submitted by the City of Robinswood in compliance with KRS 81.045.

Sincerely,

Sue Duvall
Public Administration Specialist

SD/as

Enclosures: 1 set

cc: Linda C. Canfield (clerk)
File

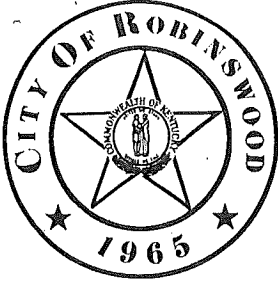

CITY OF ROBINSWOOD
KENTUCKY

5401 Hempstead Rd.

Louisville, Kentucky 40207

KIPDA
914 East Broadway
Louisville, Ky 40204

Att: Sue Duvall, Public Administration Specialist

The City of Robinswood was incorporated June 25, 1965. It is a sixth class city. Enclosed you will find a map and a detailed written description of the boundaries of our City.

Sincerely

A handwritten signature in cursive script that reads 'Linda C. Canfield'.

Linda C. Canfield Clerk
City of Robinswood

BEGINNING at an iron pipe at the Southeast corner of Lot No. 10 of Robinswood, said point being also in the North right-away line in Blankenbaker Lane as shown on the plan of Robinswood recorded in Plat and Subdivision Book #16, Page 66 of record in the Office of the Clerk of the County Court of Jefferson County, Kentucky; thence with the North line of Blankenbaker Lane South 66 degrees 57 minutes West 139.64 ft.; thence South 80 degrees 50 minutes west 111.58 ft.; thence North 76 degrees 59 minutes 30 seconds West 49.48 ft.; thence North 29 degrees 18 minutes 30 seconds west 56.62 ft.; thence North 16 degrees 31 minutes west 256.67 ft.; thence North 11 degrees 30 minutes West 91.25 ft.; thence North 07 degrees 04 minutes West 303.67 ft.; thence North 3 degrees 33 minutes 30 seconds West 99.54 ft.; thence North 1 degree 07 minutes East 359.71 ft.; thence leaving Blankenbaker Lane North 89 degrees 38 minutes East 268.96 ft.; thence South 60 degrees 19 minutes East 310.21 ft.; thence North 43 degrees 47 minutes East 394.38 ft.; thence North 32 degrees 57 minutes West 831.65 ft.; thence North 44 degrees 28 minutes East 800.03 ft.; thence South 32 degrees 26 minutes East 823.02 ft.; thence South 33 degrees 12 minutes East 911.88 ft.; thence South 57 degrees 38 minutes West 1610.75 ft.; thence South 32 degrees 49 minutes East 130.81 ft. to the point of Beginning.

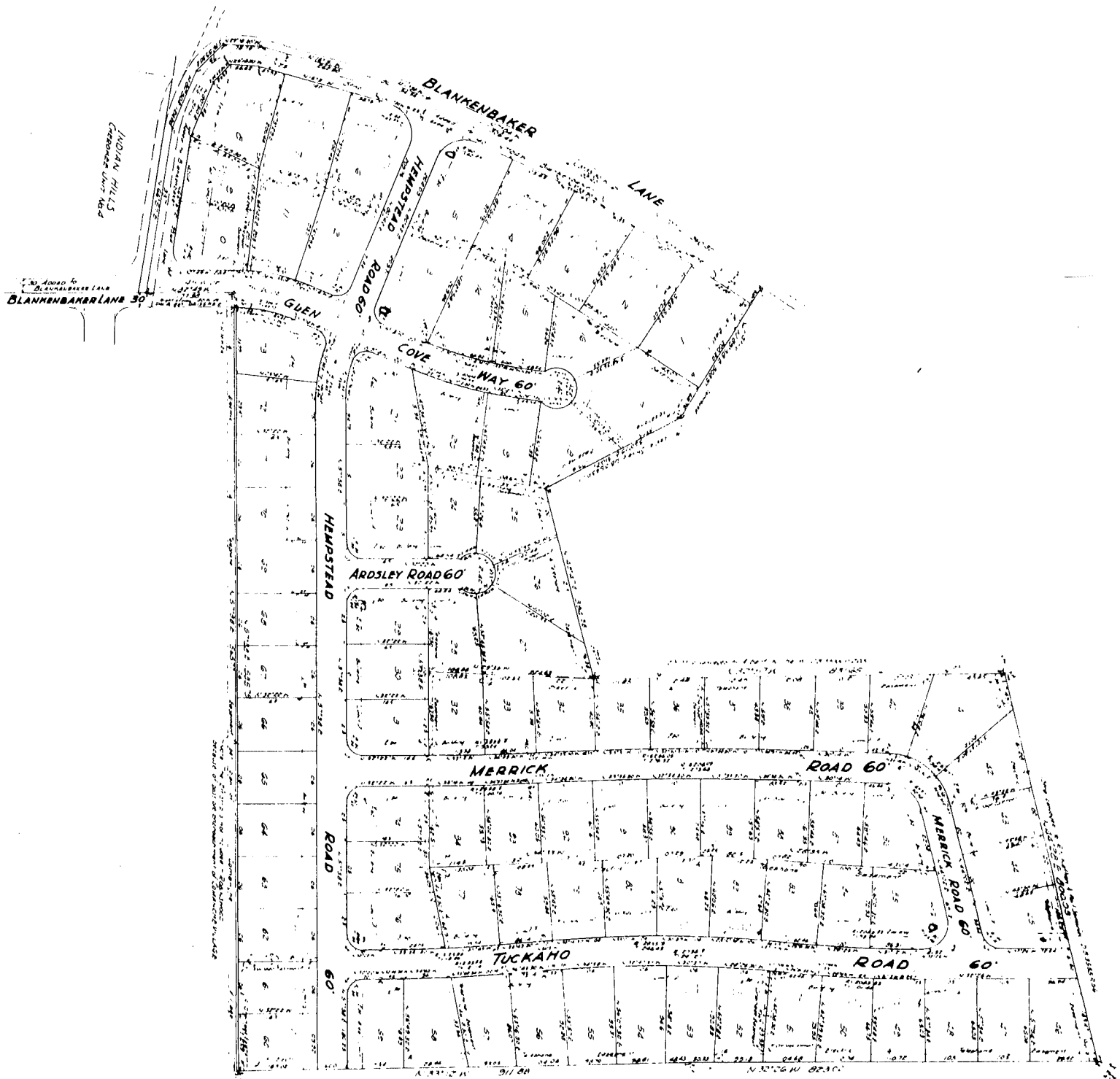

ADJACENT HILLS
(APPROXIMATE UNIT 40)

BLANKENBAKER LANE 30'

BLANKENBAKER LANE

LANE

HEMPSTEAD ROAD 60'

GUEN

COVE WAY 60'

ARDSLEY ROAD 60'

HEMPSTEAD ROAD

MERRICK

ROAD 60'

ROAD 60'

TUCKAHO

ROAD 60'

MERRICK ROAD 60'