

Commonwealth of Kentucky,

County of Jefferson

ss.

OFFICIAL CERTIFICATE

I, JOHN M. HENNESSY, Clerk of Jefferson Circuit Court, in and for the Commonwealth and County aforesaid, do hereby certify that the attached is a full, true and correct copy of Judgment entered March 12, 1957 in Action No. 25145, styled Harvey Green,

et al Petitioners.

as appears of record in my office.

/s/ STUART E. LAMPE - Judge

IN TESTIMONY WHEREOF, I have hereunto set my hand and affixed the seal of the Court aforesaid, at the city of Louisville, this 13 day of March 19 57.

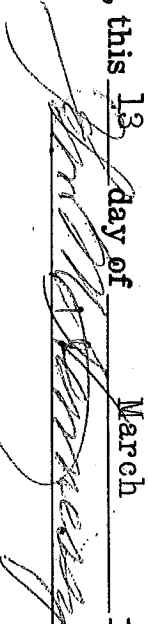
 Clerk

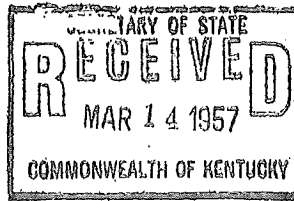

NO. 25146

JEFFERSON CIRCUIT COURT
CHANCERY BRANCH
FIRST DIVISION

Et Parte:

HARVEY GREEN, et al.

PETITIONERS

AT A COURT HELD THE 12TH OF MARCH, 1957

JUDGMENT

This cause coming on to be heard, and it appearing to the Court that the petition herein was filed on February 15, 1957, more than twenty days before this hearing, that due notice of the filing of the petition herein and the object thereof was published in two issues of The Courier-Journal on February 23, 1957 and on February 25, 1957, said newspaper being published in and of general circulation in Jefferson County, Kentucky, and it further appearing to the Court and the Court being satisfied from the petition herein that the petitioners constitute more than a majority of the voters residing in Seneca Vista, a city of the sixth class, and no defense having been interposed herein, and the Court being sufficiently advised,

IT IS ORDERED, ADJUDGED AND DECREED:

That the charter of SENECA VISTA, a city of the sixth class, be and it is hereby dissolved, the notes and bounds of said city, as set out in the petition herein, being as follows:

BEGINNING at a stone on the north side of Taylorsville Road, said stone being the south-east corner of Lot No. "F" in Block "E" SENECA VISTA Plat recorded in Plat and Sub-division Book No. 7, Pages 118 and 119 filed on September 4, 1937, in the office of the

County Clerk for Jefferson County, Kentucky; Thence with the North side of Taylorsville Road North 86° 10' West 566' to a stone on the north side of Taylorsville Road said stone being on the west side of the right of way, 20' wide, referred to in deed from Paul Discher to William W. Fosdick dated January 7, 1909, in Deed Book 142 Page 33. Thence with the line of Edward Wetstein Estate and the west side of said right of way North 30° 42' 30" West 1630' to a stone corner on the west side of said right of way; this corner is common to the Edward Wetstein Estate and Adolph Reutlinger property and further described as being 20' westwardly from the northwest corner of Lot No. 1, Block "F" in said subdivision; Thence with the line of the Adolph Reutlinger property North 53° 26' East 671' to a stone on the west side of Seneca Park; near the intersection of Denham Road and Gladstone Avenue; Thence with the west side of Seneca Park south 34° 10' East 2021' to the beginning corner.

See Deed Book 1671-33 conveys Lot "F" in Block "E" of above subdivision to Board of Park Commission and said lot is now a part of Seneca Park.

BEGINNING at the intersection of the north line of Taylorsville Road and the southwesterly line of a twenty (20) foot alley being also the southwesterly line of Seneca Vista subdivision as recorded in Plat Book 7, page 116, in the office of the Clerk of Jefferson County; thence westwardly along the north line of Taylorsville Road 515.54 feet; thence northwestwardly 793.33 feet along the easterly line of lot 5, block 35, as shown on the plat in the office of the Tax Commissioner of Jefferson County to its northeast corner; thence northwestwardly 44 feet along the southerly line of lot 23, block 35 to its southeast corner; thence northwestwardly along the easterly line of lot 23, block 35, 644 feet to its intersection with the southerly line of Trevilian Way; thence northwestwardly along the southerly line of Trevilian Way 331 feet to the northwesterly corner of lot 13, block 35, being the property of B. G. and Loretta Riebel; thence southeasterly along Riebels' westerly line and continuing in the same direction along the southwesterly line of the above mentioned Seneca Vista Subdivision to its intersection with the north line of Taylorsville Road, the point of beginning.