

# CITY OF SHEPHERDSVILLE

P.O. Box 400  
634 Conestoga Parkway  
SHEPHERDSVILLE, KY 40165

MAYOR  
CURTIS HOCKENBURY

CITY CLERK  
CR WIRTHLIN

CITY COUNCIL

LISA CARTER  
STACEY CLINE  
BONNIE ENLOW  
LARRY HATFIELD  
DEB HUFFMAN  
KENNY NEWTON

## CERTIFICATION: KRS 81A.470 FILINGS

I certify I am the appropriately qualified City Clerk of the City of Shepherdsville, Kentucky, and the following page of Ordinance No. 004-617 is a true, correct, and complete copy duly adopted by the City Council at a properly convened meeting held on the twelfth day of April 2004, all as appears in the official records of said City.

WITNESS, my hand and *the Seal of City of Shepherdsville, KY*, this 19th day of November 2019.

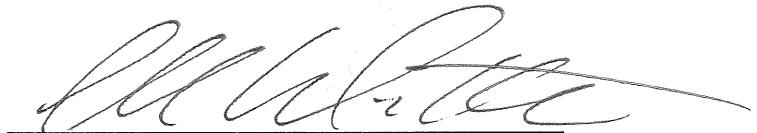

C.R. Wirthlin, City Clerk

RECEIVED AND FILED  
DATE November 25, 2019

ALISON LUNDERGAN GRIMES  
SECRETARY OF STATE  
COMMONWEALTH OF KENTUCKY  
BY Kandice Adkins

TEL: (502) 543-2923  
TEL: (502) 955-7803  
FAX: (502) 543-6201



Mayor - mayorhock@shepcity.com  
Clerk - crwirthlin@shepcity.com  
Website: shepherdsville.net

**ORDINANCE NO. 004-617**

**AN ORDINANCE CONFIRMING ANNEXATION OF UNINCORPERATED TERRITORY  
ADJOINING THE CITY OF SHEPHERDSVILLE, BULLITT COUNTY, KENTUCKY.**

**BE IT ORDAINED** by the City Council of the City of Shepherdsville, Bullitt County, Kentucky, as follows:

**SECTION I:** The City Council of the City of Shepherdsville, Bullitt County, Kentucky, does hereby ordain that it confirms the annexation of certain unincorporated territory to the City of Shepherdsville, Bullitt County, Kentucky, and such territory shall become a part of the City of Shepherdsville; and further, such territory annexed is described in the attached exhibit 1.

**SECTION II:** The City Clerk is hereby directed to publish this ordinance in accordance with the Kentucky Revised Statutes.

First Reading: March 22, 2004

Second Reading: April 12, 2004

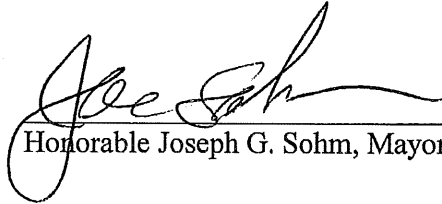
  
Honorable Joseph G. Sohm, Mayor

Attest:

  
Tammy Owen, City Clerk

Votes For 6;

Votes Against 0;

Abstentions 0.

Stacey Cline	x
Don Cundiff	x
Tony Miller	x
Larry Hatfield	x
Margaret Moore	x
James Watkins	x

(Passed at a City Council meeting on April 12, 2004 by vote of 6-0-0.)

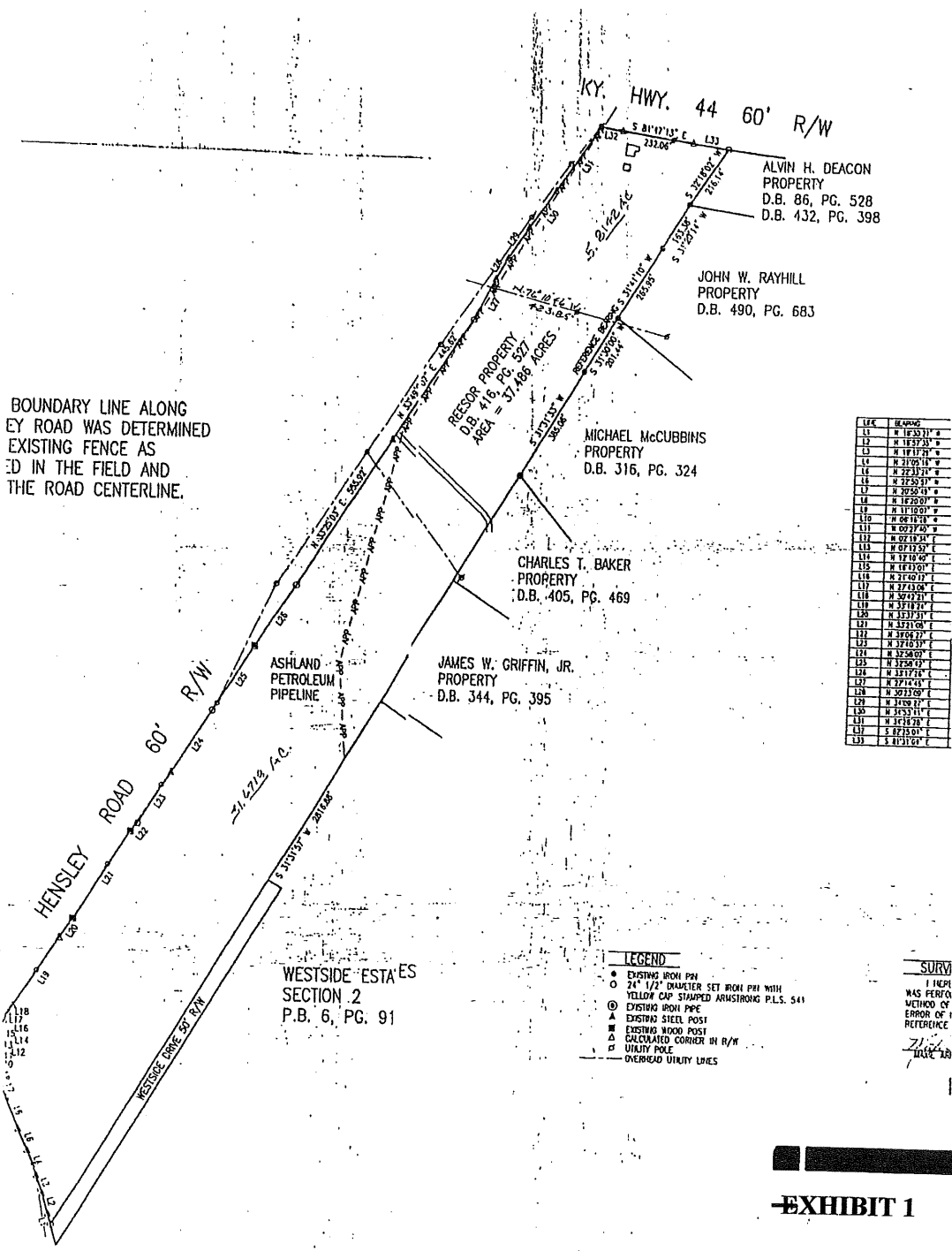

BOUNDARY LINE ALONG  
 HENSLEY ROAD WAS DETERMINED  
 BY EXISTING FENCE AS  
 SHOWN IN THE FIELD AND  
 ADJUSTED TO THE ROAD CENTERLINE.

LINE	BEARING
L1	N 18°30'11" W
L2	N 18°30'11" W
L3	N 18°11'21" W
L4	N 21°09'11" W
L5	N 22°11'11" W
L6	N 22°50'11" W
L7	N 20°50'11" W
L8	N 18°20'01" W
L9	N 11°00'01" W
L10	N 08°11'21" W
L11	S 02°11'01" E
L12	N 02°11'21" E
L13	N 07°11'21" E
L14	N 11°11'01" E
L15	N 18°11'01" E
L16	N 21°40'11" E
L17	N 27°11'01" E
L18	N 32°42'11" E
L19	N 37°11'11" E
L20	N 41°11'01" E
L21	N 45°11'01" E
L22	N 49°02'11" E
L23	N 52°50'11" E
L24	N 56°40'11" E
L25	N 60°11'11" E
L26	N 63°02'11" E
L27	N 65°11'11" E
L28	N 67°11'21" E
L29	N 68°11'21" E
L30	N 69°11'21" E
L31	S 01°11'01" E
L32	S 01°11'01" E

**LEGEND**

- EXISTING IRON PVI
- 2 1/2" DIAMETER SET IRON PVI WITH YELLOW CAP STAMPED ARMSTRONG P.L.S. 541
- ⊙ EXISTING IRON PIPE
- ▲ EXISTING STEEL POST
- EXISTING WOOD POST
- △ CALCULATED CORNER IN R/W
- UTILITY POLE
- OVERHEAD UTILITY LINES

**SURV.**  
 THIS SURVEY WAS PERFORMED BY THE METHOD OF REFERENCE TO THE IRON PVI MADE BY

WESTSIDE ESTATES  
 SECTION 2  
 P.B. 6, PG. 91

**EXHIBIT 1**