

City of Thornhill
2311 Thornhill Road
40222

RECEIVED

MAY 12 1981

SECRETARY OF STATE
COMMONWEALTH OF KY.

May 11, 1981

Ms. Libby Horn
Land Office
Office of Secretary of State
Capitol Building
Frankfort, Kentucky 40601

Dear Ms. Horn:

In accordance with Sue Duvall's letter of April 3, 1981 and in compliance with KRS 81.045, I am providing the following information:

1. Name of City--City of Thornhill
2. Date of Incorporation--November, 1976 *Nov. 18, 1976*
3. Present Classification--Sixth Class City
4. Present Boundaries--Map attached

I am enclosing a map drawn in 1977 showing the current boundaries of the City of Thornhill. Also, I am enclosing a second map on which I have shaded the boundaries of the City of Thornhill (as reflected in the 1977 map) for your convenience.

If you need any further information regarding the City of Thornhill, please contact me at your earliest convenience.

Very truly yours,

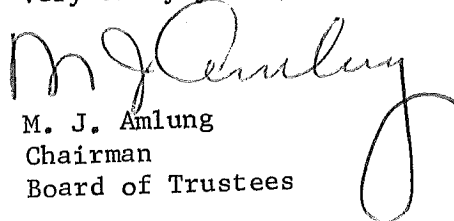
M. J. Amlung
Chairman
Board of Trustees

MJA:nb
Enclosures

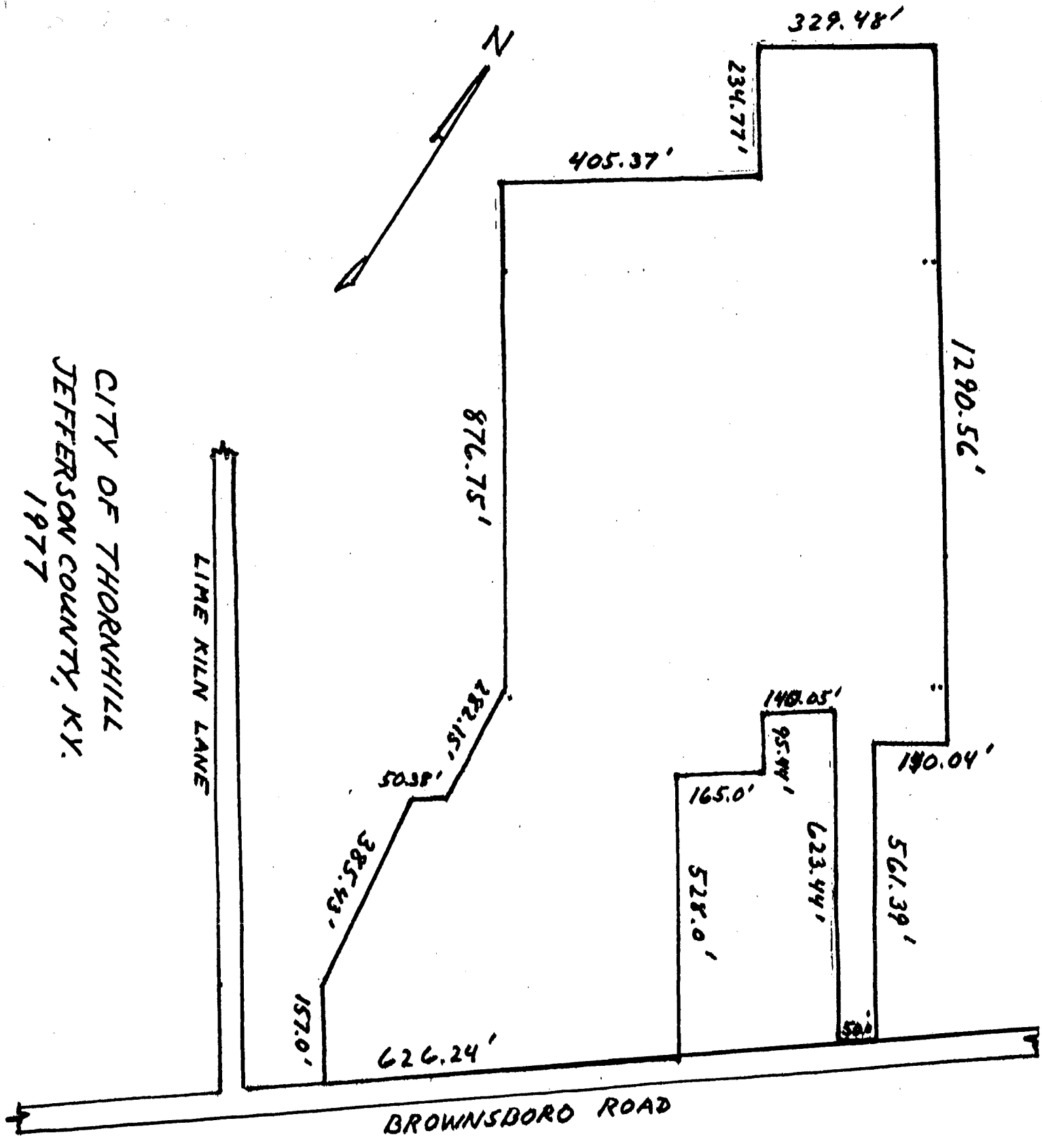

CITY OF THORNHILL
 JEFFERSON COUNTY, KY.
 1977

U.S. HWY 42

LINE

KITTY

LN.

WALBROOK

DR.

CT.

BROWNSBORO

RD.

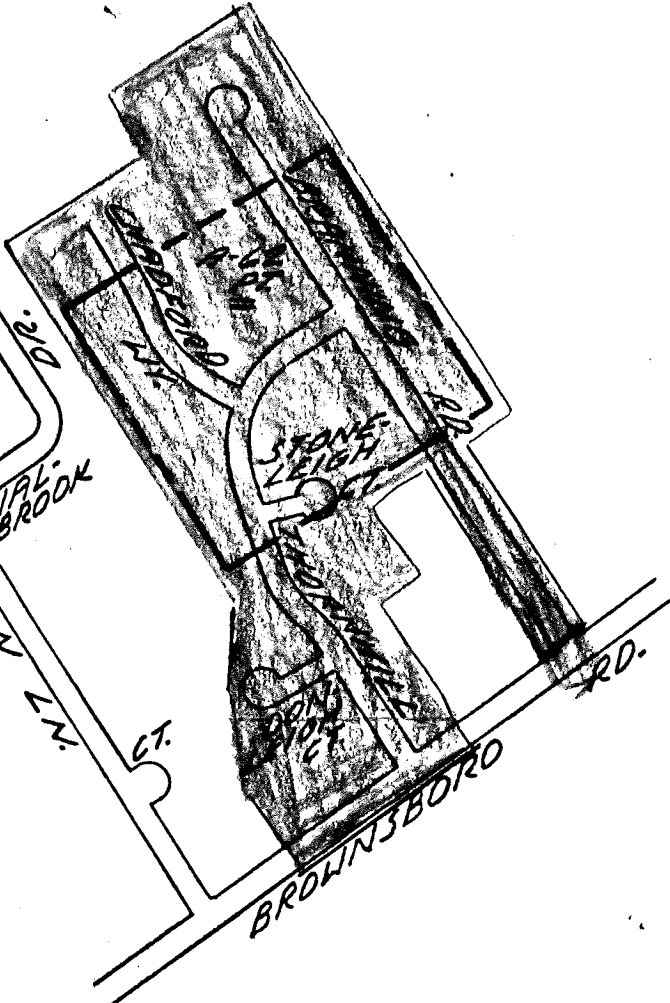

THORNHILL

Scale: 1" = 500'
Drawn: 5-2-80