

City of Willisburg  
P. O. Box 97  
Willisburg, Ky 40078

January 27, 2003

Dear Kandie,

Enclosed is the 1994 annexation ordinance #94-003 to replace the Intent to Annex Ordinance which we sent earlier. The attorney who wrote the ordinance said that we should reapprove the ordinance by readings and votes since some of those in office in 1994 are deceased or no longer in office. He said to get our present city clerk to certify the ordinance since we do not have a record of the city clerk certification of 1994. He also said to renumber it 03- 004 in place of 94-003. We were also advised to publish this again, which we will do.

We are enclosing the original approval of this ordinance signed by the mayor and showing the yes votes as we re-submit the ordinance for filing. If this isn't satisfactory, please advise us about what we need to do.

Thank you;

*Bruce Welch*

Bruce Welch, Mayor

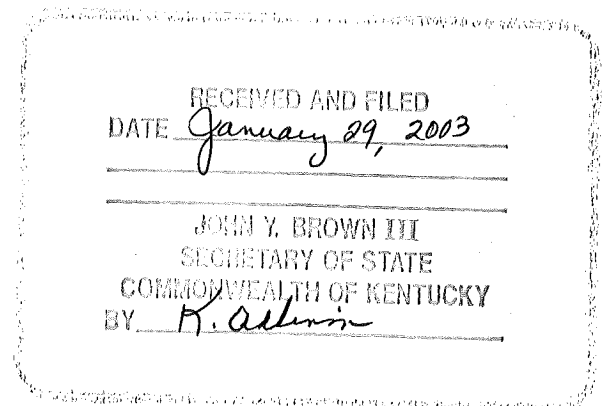

Mark Jewell  
MAYOR, CITY OF WILLISBURG

First reading: June 3, 1994

Second reading and adoption: June 4, 94

<u>Council Member</u>	<u>Yes</u>	<u>No</u>
Bruce H. Curtis	<input checked="" type="checkbox"/>	<input type="checkbox"/>
John C. Lewis	<input checked="" type="checkbox"/>	<input type="checkbox"/>
Jackie A. Robinson	<input checked="" type="checkbox"/>	<input type="checkbox"/>
Billy A. Warner	<input checked="" type="checkbox"/>	<input type="checkbox"/>

CITY OF WILLISBURG  
ORDINANCE NO. 03-004

RECEIVED AND FILED  
DATE Jan. 29, 2003  
JOHN Y. BROWN III  
SECRETARY OF STATE  
COMMONWEALTH OF KENTUCKY  
*K. Adams*

AN ORDINANCE RELATING TO ANNEXATION OF LAND  
OR TERRITORY TO THE CITY OF WILLISBURG, KY

WHEREAS, the City of Willisburg intends to annex  
a 95.52 acre tract of land located on the north and south  
side of Highway #433, southeast of Willisburg  
and

WHEREAS, the owners of said property desire the  
annexation and have committed to same; and

WHEREAS, it is believed that such annexation will be  
desirable and beneficial to the City of Willisburg and to  
the citizens in the area to be annexed.

NOW, THEREFORE, be it ordained by the City Council of  
the City of Willisburg, Kentucky, as follows:

SECTION I - That pursuant to KRS 81A.420 and all other  
applicable law, the land or territory herein after described,  
shall be, and hereby is, a part of the City of Willisburg,  
Kentucky, said property this day annexed being on the north and  
south side of Kentucky Highway #433, southeast of Willisburg in  
Washington County, Kentucky, and more particularly described  
as follows:

A CERTAIN TRACT OF LAND located on  
The north and south side of Ky. Hwy.  
433, southeast of Willisburg, in Washington  
County, Kentucky, and more particularly  
described as follows:

BEGINNING at a stake near a house, being the southeast corner of the city limits of Willisburg; thence with the east line of the City of Willisburg N 04-09-13 E 594.91 ft. to a point in the center of the old silo; thence N 12-09-13 E 187.02 ft. to a stake in the east line of the City of Willisburg; thence running 500 ft. from and parallel with Ky. Hwy. 433 through the following calls: S 42-41-10 E 763.91 ft.; thence S 46-55-43 E 221.48 ft.; thence S 64-47-47 E 194.99 ft.; thence S 70-43-51 E 304.21 ft.; thence S 65-56-51 E 233.99 ft.; thence S 56-20-53 E 333.58 ft., passing through the center of Cloyd Lane at about 20 ft.; thence S 62-45-03 E 179.82 ft.; thence S 64-51-40 E 964.11 ft. thence S 64-36-19 E 699.85 ft.; thence S 57-31-12 E 269.48 ft.; thence S 47-55-41 E 418.22 ft. to a stake; thence S 54-43-49 W 1024.91 ft. passing through the center of Ky Hwy 433 at about 512.45 ft., to a stake; thence running 500 ft. from and parallel with Ky Hwy 433 through the following calls; N 47-55-41 W 109.72 ft.; thence N 57-31-11 W 127.94 ft.; thence N 64-39-07 W 627.92 ft.; thence N 64-51-40 W 973.76 ft.; thence N 62-23-31 W 284.19 ft.; thence N 56-18-23 W 284.77 ft.; thence N 67-06-44 W 161.05 ft.; thence N 71-01-40 W 237.77 ft.; thence N 67-17-27 W 206.09 ft.; thence N 60-58-02 W 229.71 ft.; thence N 49-50-18 W 241.38 ft.; thence N 44-36-27 W 185.13 ft.; thence N 42-41-35 W 259.32 ft. to a stake; thence N 46-16-43 E 413.22 ft. to the point of beginning, containing 95.52 acres by survey of Stephen W. Hibbs, PLS 2981, dated November 19, 1991.

SECTION II - That the Mayor of the City of Willisburg shall cause a accurate map of the annexed area, together with the metes and bounds description with a true and correct copy

Of this Ordinance, duly certified, to be recorded in the Office  
Of the Washington County Clerk and in the Office of the  
Secretary of State for the Commonwealth of Kentucky.

SECTION III - The City Clerk shall cause this  
Ordinance to be published in accordance with the appropriate  
Kentucky Revised Statute.

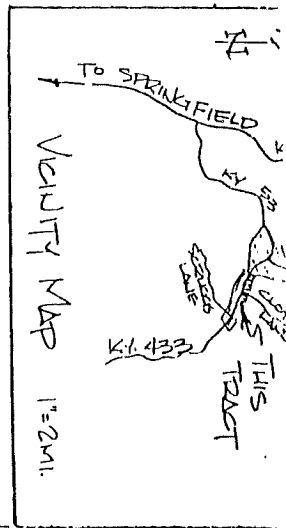
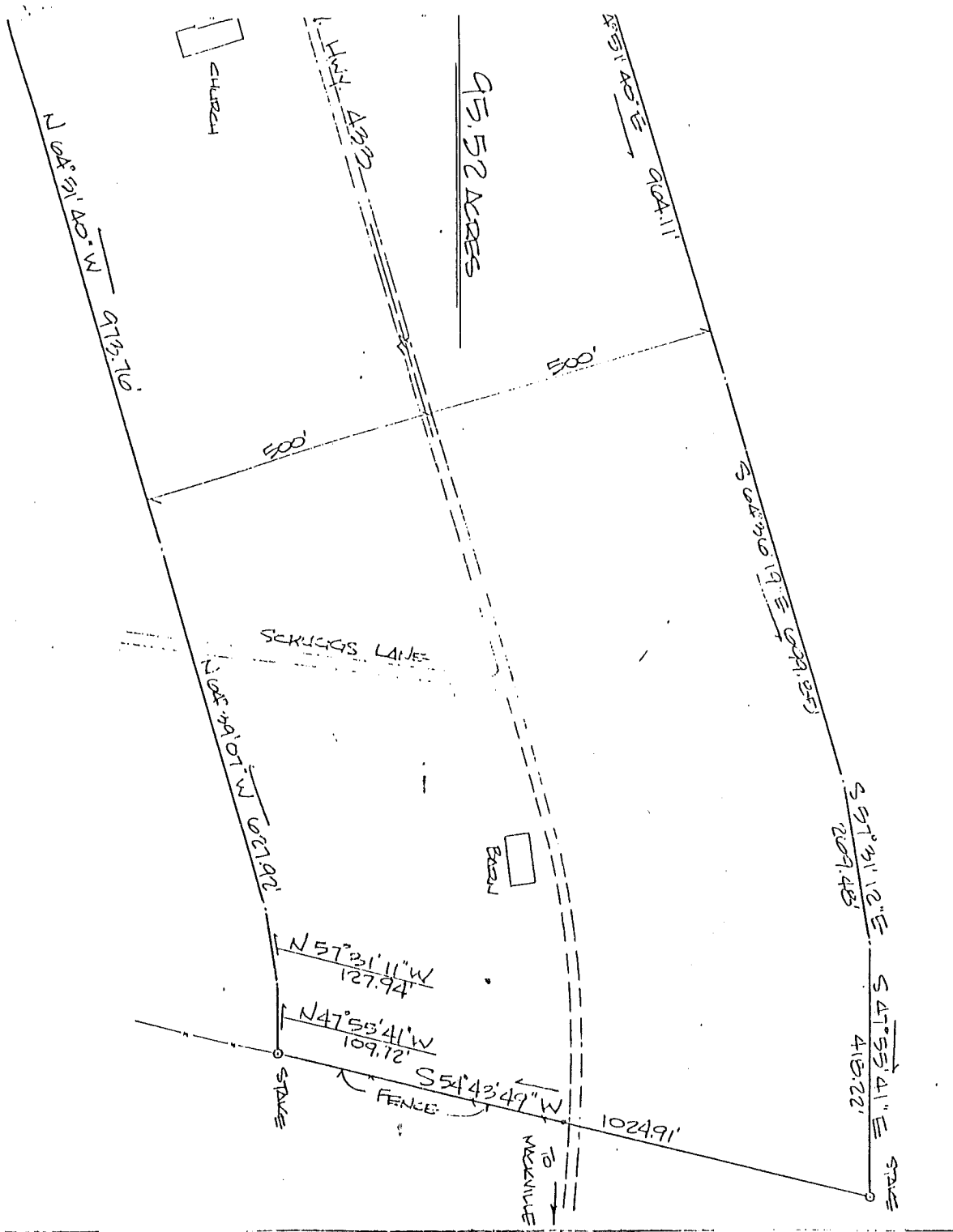

**SURVEYORS CERTIFICATE**

I hereby certify that this plat depicts a survey, made by me, or under my direction, by the method of random traverse and that the monuments shown hereon actually exist. This survey and plat meets or exceeds the minimum standards of governing authorities.

*Stephen W. Hibbs* PLS 2981 12/10/91  
 Stephen W. Hibbs PLS 2981 Date

STATE OF KENTUCKY  
 STEPHEN W. HIBBS  
 2981  
 REGISTERED  
 SURVEYOR

PLAT OF PROPOSED ANNEXATION  
 for  
 THE CITY OF WILLISBURG

LOCATED ON EACH SIDE OF KY. HWY. 433,  
 ABOUT 0.3 MI. SE. OF THE JUNCTION WITH  
 KY. HWY. 53, NEAR WILLISBURG IN  
 WASHINGTON CO., KENTUCKY

HIBBS ENGINEERING  
 110 North Fifth Street  
 Bardstown, Kentucky - 40004  
 (502) 348-0312

Scale: 1" = 200'

Date: 19 Nov 91



Date of first reading: January 23, 2003

Motion by: Wayne Pinkston second by John Lewis

Vote:

Commission Member	Yes	No
<u>Wayne P. Pinkston</u>	<input checked="" type="checkbox"/>	<input type="checkbox"/>
<u>Beverly Deane</u>	<input checked="" type="checkbox"/>	<input type="checkbox"/>
<u>John C. Sewer</u>	<input checked="" type="checkbox"/>	<input type="checkbox"/>
<u>Ricky Sotter</u>	<input checked="" type="checkbox"/>	<input type="checkbox"/>

Date of second reading: January 25, 2003

Motion by: Wayne Pinkston second by Ricky Sotter

Commission Member	Yes	No
<u>Beverly Deane</u>	<input checked="" type="checkbox"/>	<input type="checkbox"/>
<u>Wayne P. Pinkston</u>	<input checked="" type="checkbox"/>	<input type="checkbox"/>
<u>Ricky Sotter</u>	<input checked="" type="checkbox"/>	<input type="checkbox"/>
<u>John C. Sewer</u>	<input checked="" type="checkbox"/>	<input type="checkbox"/>

Bruce Welch  
MAYOR  
CITY OF WILLISBURG

ATTEST

Grace Hardin  
CLERK  
CITY OF WILLISBURG

I certify I am the duly qualified City Clerk of the City of WILLSBURG, Kentucky,  
and the foregoing 5 pages of Ordinance No. 03-004 is a true, correct and  
complete copy duly adopted by the City Commission at a duly convened meeting held on  
JANUARY 25, all as appears in the official records of said City.

WITNESS, my hand and (Seal or the Seal of said City), this 25<sup>th</sup> day of  
JANUARY, 2003.

Grace Hardin

Signature of City Clerk

Seal: (Notarial or City Seal)

