

# City of Wilmore

JESSAMINE COUNTY, KENTUCKY

- IN THE HEART OF THE BLUEGRASS -

HAROLD L. RAINWATER  
Mayor

335 East Main Street  
Wilmore, Kentucky 40390  
(859) 858-4411  
FAX (859) 858-3595  
www.wilmore.org

PHYLLIS SALLEE  
City Clerk

HAYLEY ELLIS, CPA  
Finance Director

I certify I am the duly qualified City Clerk of the City of Wilmore, Kentucky, and the attached Resolution No.9-2012 is a true, correct and complete copy duly adopted by the Wilmore City Commission at a duly convened meeting held on OCT 15, 2012, all as appears in the official records of said City.

WITNESS, my hand this 15 day of OCT., 2012.

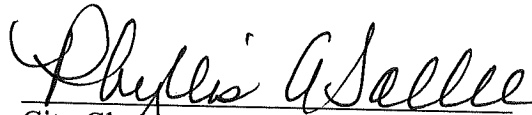
  
City Clerk

RECEIVED AND FILED  
DATE October 24, 2012  
ALISON LUNDERGAN GRIMES  
SECRETARY OF STATE  
COMMONWEALTH OF KENTUCKY  
BY Handie O'Neil

**RESOLUTION No. 9-2012**

**A RESOLUTION OF THE CITY OF WILMORE, KENTUCKY ADOPTING A  
MODERN AND ACCURATE LEGAL DESCRIPTION OF TERRITORY  
PREVIOUSLY ANNEXED BY ORDINANCE No. 298-87**

**WHEREAS**, the City of Wilmore has previously enacted the herein above noted ordinance annexing property into the corporate limits of the City of Wilmore; and

**WHEREAS**, the City of Wilmore has conducted an exhaustive review and search of the official record and minutes of the City of Wilmore; and

**WHEREAS**, the City of Wilmore wishes to comply with the requirements of Amended KRS 81A.470 effective July 13, 2004; and

**WHEREAS**, the City of Wilmore desires to provide a modern, accurate, easily identifiable description of the territory within its' corporate limits, to have such description certified by a professional land surveyor, and to reflect the highest degree of accuracy currently available given modern surveying techniques. To that end, the Wilmore City Council resolves to adopt the following supplement to the previous annexation ordinance referenced below; and

**WHEREAS**, the City of Wilmore has confirmed that based on its existing records and minutes that the request for annexation of the hereinafter listed real properties for **Ordinance No. 298-87** was accomplished, and

**WHEREAS**, the City of Wilmore Annexation Ordinance specifically referred to herein, and supplemented hereby, has at no time been challenged by any party or persons and remains in full force and effect.

**NOW THEREFORE BE IT RESOLVED BY THE WILMORE CITY  
COUNCIL, AS FOLLOWS:**

Section No. I: That the Wilmore City Council hereby adopts the following legal description, (Exhibit "A" attached) and the attached plat, (Exhibit "B" attached) depicting said description, having been prepared by John G. Horne a Licensed Professional Land Surveyor, License No. 1218, as an accurate recitation, description, and depiction of territory previously annexed into the corporate limits of the City of Wilmore, by **Ordinance No. 298-87, dated June 1, 1987** (a copy of said Ordinance being attached hereto as Exhibit "C"). The attached description is hereby adopted by the City Council for any and all purposes relative to the aforementioned annexation.

Section No. II: The territory description prepared by John G. Horne a Licensed Professional Land Surveyor, License No. 1218, and adopted hereby as stated in Section No. I, above, is set forth in full on the document attached hereto as Exhibit "A" and is incorporated fully herein.

DULY ENACTED by a majority of this governing body on this the 15 day of OCT., 2012.

PASSED AND APPROVED by the Wilmore City Council at a regular business meeting on this the 15 day of OCT., 2012

	Yea	Nay
Leonard Fitch	_____	_____
Jeff Baier	<u>✓</u>	_____
Kim Deyer	<u>✓</u>	_____
Jim Brumfield	<u>✓</u>	_____
Jeff James	<u>✓</u>	_____
Lynn Cooper	<u>✓</u>	_____

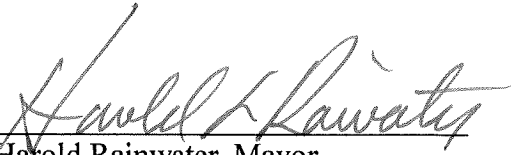
  
Harold Rainwater, Mayor  
City of Wilmore

Attest:

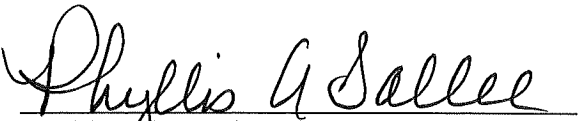
  
Phyllis Sallee, City Clerk  
City of Wilmore

RESOLUTION No. 9-2012  
Exhibit A  
BOUNDARY DESCRIPTION  
ANNEXATION ORDINANCE 298-87

All that tract or parcel of land being situated easterly of and contiguous to the existing corporate limits of Wilmore, Jessamine County, Kentucky and being located southerly of Jessamine Station Road and being more particularly described as follows, to wit:

Beginning at a point on the centerline of Jessamine Station Road, said point being on the existing corporate limits of Wilmore, Jessamine County, Kentucky, thence with the centerline of Jessamine Station Road, S 85°30'00" E – 200.00' to a point, thence leaving the centerline of Jessamine Station Road, S 04°02'00" W – 1089.04' to a point, N 85°30'00" W – 200.00' to a point, said point being on the existing corporate limits of Wilmore, Jessamine County, Kentucky, thence with the existing corporate limits, N 04°02'00" E – 1089.04' to the beginning and containing 5.00 acres.

Being the same property as conveyed to Hugh B. Sims, Jr. by deed dated May 20, 1977 and recorded in D.B. 146; P. 155 in the office of the Jessamine County Clerk.

Resolution 9-2012 (Ord. 298-87) Sims

CHECKLIST FOR PREVIOUS ANNEXATION ORDINANCES

- CLERK'S RESOLUTION CERTIFICATION
- RESOLUTION
- SURVEYORS DESCRIPTION (Exhibit A)
- MAP/PLAT (Exhibit B) - MEETS THE STANDARDS OF KRS 322.400, AND INCLUDES EVIDENCE OF CERTIFICATION BY A PROFESSIONAL LAND SURVEYOR
- SURVEYOR'S CERTIFICATION SIGNED AND STAMPED
- CLERK'S ORDINANCE CERTIFICATION
- ORDINANCE (Exhibit C)
- LIST OF PROPERTY OWNERS (Exhibit D)

PACKETS FOR DISTRIBUTION:

- SECRETARY OF STATE PACKET – Office of the Kentucky Secretary of State, Land Office Division, Rm T40, Capitol Annex, 702 Capital Avenue, Frankfort, KY 40601 (3 sets)
- COUNTY CLERK'S PACKET - 101 N. Main Street, Nicholasville, KY 40356
- COUNTY PLANNING AND ZONING PACKET - 103 N. Main Street, Nicholasville, KY 40356
- PROPERTY VALUATION ADMINISTRATION PACKET - 116 N. Main Street, Suite 1, Nicholasville, KY 40356

**SURVEYOR'S CERTIFICATE**

I DO HEREBY CERTIFY THAT THIS ANNEXATION PLAT WAS PREPARED USING THE INFORMATION SUPPLIED TO ME BY THE OFFICIALS OF THE CITY OF WILMORE AND THAT THE INFORMATION SHOWN HEREON IS TRUE AND CORRECT TO THE BEST OF MY KNOWLEDGE AND BELIEF.

SURVEYOR: John G. Horne 10-15-12  
 DATE

STATE OF KENTUCKY  
 JOHN G. HORNE  
 1218  
 LICENSED PROFESSIONAL LAND SURVEYOR

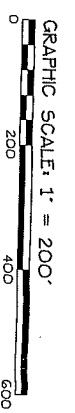
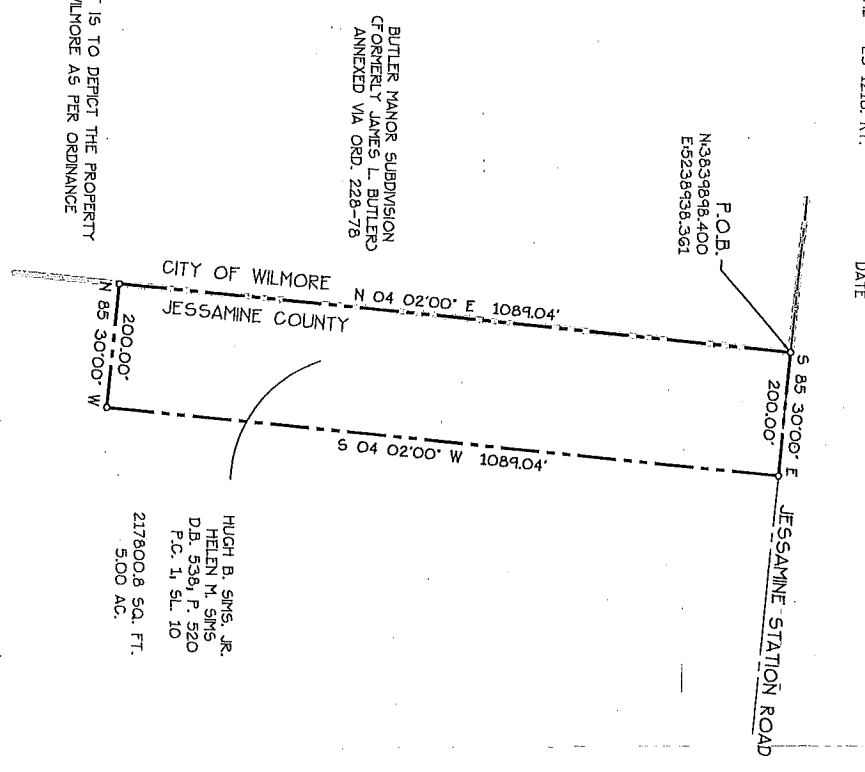

**SURVEY NOTES**

1. THIS PLAT DOES NOT CONSTITUTE A BOUNDARY SURVEY AS DEFINED BY 201 KAR 19.150. NO MONUMENTS HAVE BEEN FLAGGED ON THE GROUND.
2. THIS MAP WAS PREPARED AS A COMPILATION OF DESCRIPTIONS CONTAINED IN REFERENCED ORDINANCE, DEEDS, AND PLATS OF RECORD, BEARINGS AND DISTANCES MAY BE ADJUSTED FOR CLOSURE. BEARINGS MAY BE ROTATED TO MATCH ADJACENT PROPERTIES PREVIOUSLY ANNEXED.
3. ADJOINING PROPERTY INFORMATION SHOWN WAS TAKEN FROM RECORDS OF THE PVA OFFICE FOR JESSAMINE COUNTY, KENTUCKY.
4. THIS PLAT IS FOR ANNEXATION PURPOSES ONLY PURSUANT TO KRS 81A.470.

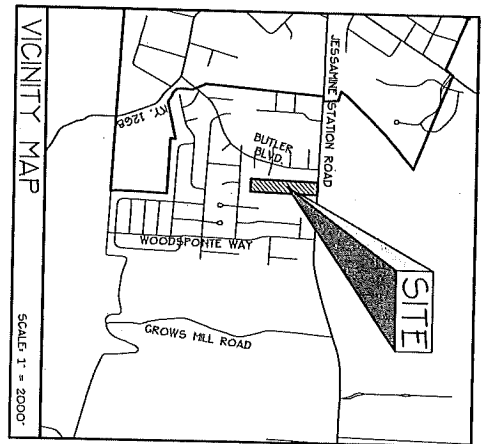

**EXHIBIT 'B'**  
**RESOLUTION NO. 9-2012**  
**ORDINANCE 298-87**  
**ANNEXATION PLAT**  
**OF THE**  
**HUGH B. SIMS, JR.**  
**PROPERTY**

281-A JESSAMINE STATION ROAD  
 WILMORE, JESSAMINE COUNTY, KENTUCKY  
**HORNE ENGINEERING, INC.**

ENGINEERS - PLANNERS - LAND SURVEYORS  
 216 SOUTH MAIN STREET  
 PHONE: (859) 885-5141 FAX: (859) 885-5160  
 SCALE: 1" = 200' D.W.G. NO. 12-01-03866-SIMS  
 DATE: 09/18/2012 C.D. BY: JGH FILE: Q:\SCCES\WORK\W03866\Plan\_Sims\_298-87.dwg

Resolution No. 9-2012  
 of  
 Ordinance No. 298-87