

City of Wilmore

JESSAMINE COUNTY, KENTUCKY

- IN THE HEART OF THE BLUEGRASS -

HAROLD L. RAINWATER
Mayor

335 East Main Street
Wilmore, Kentucky 40390
(859) 858-4411
FAX (859) 858-3595
www.wilmore.org

PHYLLIS SALLEE
City Clerk

HAYLEY ELLIS, CPA
Finance Director

I certify I am the duly qualified City Clerk of the City of Wilmore, Kentucky, and the attached Resolution No. 19-2012 is a true, correct and complete copy duly adopted by the Wilmore City Commission at a duly convened meeting held on 11-12-12, all as appears in the official records of said City.

WITNESS, my hand this 12th day of November, 2012.

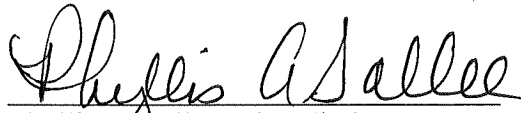

Phyllis A. Sallee, City Clerk
City of Wilmore

RECEIVED AND FILED
DATE November 30, 2012

ALISON LUNDERGAN GRIMES
SECRETARY OF STATE
COMMONWEALTH OF KENTUCKY
BY Handie Callahan

RESOLUTION No. 19-2012

**A RESOLUTION OF THE CITY OF WILMORE, KENTUCKY ADOPTING A
MODERN AND ACCURATE LEGAL DESCRIPTION OF TERRITORY
PREVIOUSLY ANNEXED BY ORDINANCE No. 456-97**

WHEREAS, the City of Wilmore has previously enacted the herein above noted ordinance annexing property into the corporate limits of the City of Wilmore; and

WHEREAS, the City of Wilmore has conducted an exhaustive review and search of the official record and minutes of the City of Wilmore; and

WHEREAS, the City of Wilmore wishes to comply with the requirements of Amended KRS 81A.470 effective July 13, 2004; and

WHEREAS, the City of Wilmore desires to provide a modern, accurate, easily identifiable description of the territory within its' corporate limits, to have such description certified by a professional land surveyor, and to reflect the highest degree of accuracy currently available given modern surveying techniques. To that end, the Wilmore City Council resolves to adopt the following supplement to the previous annexation ordinance referenced below; and

WHEREAS, the City of Wilmore has confirmed that based on its existing records and minutes that the request for annexation of the hereinafter listed real properties for **Ordinance No. 456-97** was accomplished, and

WHEREAS, the City of Wilmore Annexation Ordinance specifically referred to herein, and supplemented hereby, has at no time been challenged by any party or persons and remains in full force and effect.

**NOW THEREFORE BE IT RESOLVED BY THE WILMORE CITY
COUNCIL, AS FOLLOWS:**

Section No. I: That the Wilmore City Council hereby adopts the following legal description, (Exhibit "A" attached) and the attached plat, (Exhibit "B" attached) depicting said description, having been prepared by John G. Horne a Licensed Professional Land Surveyor, License No. 1218, as an accurate recitation, description, and depiction of territory previously annexed into the corporate limits of the City of Wilmore, by **Ordinance No. No. 456-97, dated September 15, 1997** (a copy of said Ordinance being attached hereto as Exhibit "C"). The attached description is hereby adopted by the City Council for any and all purposes relative to the aforementioned annexation.

Section No. II: The territory description prepared by John G. Horne a Licensed Professional Land Surveyor, License No. 1218, and adopted hereby as stated in Section No. I, above, is set forth in full on the document attached hereto as Exhibit "A" and is incorporated fully herein.

DULY ENACTED by a majority of this governing body on this the 12th day of November, 2012.

PASSED AND APPROVED by the Wilmore City Council at a regular business meeting on this the 12th day of November, 2012

	Yea	Nay
Leonard Fitch	<u>✓</u>	<u> </u>
Jeff Baier	<u>✓</u>	<u> </u>
Kim Deyer	<u>✓</u>	<u> </u>
Jim Brumfield	<u> </u>	<u> </u>
Jeff James	<u>✓</u>	<u> </u>
Lynn Cooper	<u>✓</u>	<u> </u>

Harold Rainwater
Harold L. Rainwater, Mayor
City of Wilmore

Attest:

Phyllis A. Sallee
Phyllis A. Sallee, City Clerk
City of Wilmore

RESOLUTION No. 19-2012
Exhibit A
BOUNDARY DESCRIPTION
ANNEXATION ORDINANCE 456-97

All that tract or parcel of land being situated easterly of and contiguous to the existing corporate limits of Wilmore, Jessamine County, Kentucky and being located southerly of Jessamine Station Road and easterly of Combs Lane and being more particularly described as follows, to wit:

Beginning at a point on the centerline of Jessamine Station Road, said point being a corner to the existing corporate limits of Wilmore, Jessamine County, Kentucky, thence with the existing corporate limits of Wilmore, Jessamine County, Kentucky, S 02°30'25" W – 398.62' to a point, thence leaving the existing corporate limits of Wilmore, Jessamine County, Kentucky, S 88°23'49" E – 207.98' to a point and N 02°30'25" E – 398.62' to a point on the centerline of Jessamine Station Road, thence with the centerline of Jessamine Station Road, N 88°23'49" W – 207.98' to the beginning and containing 1.90 acres.

Being the same property as conveyed to William C., Jr. and Gail Ward by deed recorded in D.B. 101; P. 159 in the office of the Jessamine County clerk and shown on plat of record lodged in P.C. 8; Sl. 288 in aforesaid clerk's office.

SURVEY NOTES

1. THIS PLAT DOES NOT CONSTITUTE A BOUNDARY SURVEY AS DEFINED BY 201 KAR 18.450. NO MONUMENTS HAVE BEEN PLACED ON THE GROUND.
2. THIS MAP WAS PREPARED AS A COMPILATION OF DESCRIPTIONS CONTAINED IN REFERENCED ORDINANCE, DEEDS, AND PLATS OF RECORD. BEARINGS AND DISTANCES MAY BE ADJUSTED FOR CLOSURE. BEARINGS MAY BE ROTATED TO MATCH ADJACENT PROPERTIES PREVIOUSLY ANNEXED.
3. ADJOINING PROPERTY INFORMATION SHOWN WAS TAKEN FROM RECORDS OF THE PVA OFFICE FOR JESSAMINE COUNTY, KENTUCKY.
4. THIS PLAT IS FOR ANNEXATION PURPOSES ONLY PURSUANT TO KRS 81A.470.
5. BOUNDARY SHOWN WAS TAKEN FROM PLAT OF RECORD LODGED IN P.C. 81 SL 288 IN THE OFFICE OF THE JESSAMINE COUNTY CLERK.

SURVEYOR'S CERTIFICATE

I DO HEREBY CERTIFY THAT THIS ANNEXATION PLAT WAS PREPARED USING THE INFORMATION SUPPLIED TO ME BY THE OFFICIALS OF THE CITY OF WILMORE AND THAT THE INFORMATION SHOWN HEREON IS TRUE AND CORRECT TO THE BEST OF MY KNOWLEDGE AND BELIEF.

ENGINEERING
STATE OF KENTUCKY
JOHN G. HORNE
1218
LICENSED PROFESSIONAL LAND SURVEYOR

John G. Horne
SURVEYOR: JOHN G. HORNE - 19 1218, KY. DATE: 11-5-12

BOUNDARY LINE OF PROPOSED ANNEXATION

EXISTING CORP. LIMIT

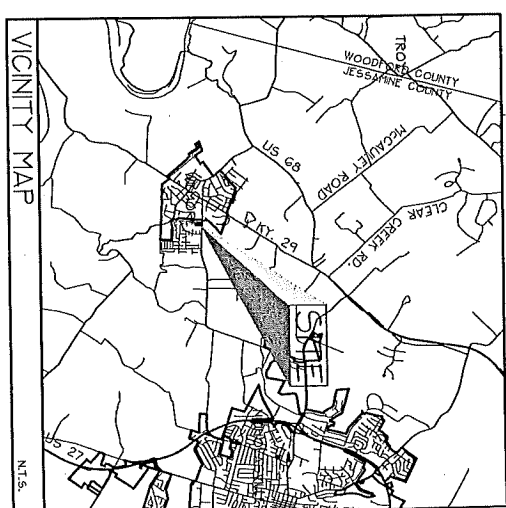
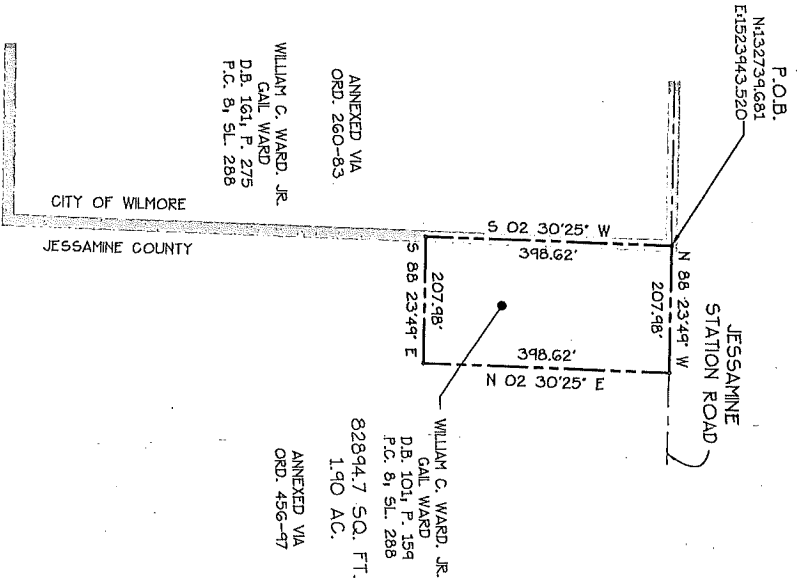

PURPOSE OF PLAT

THE PURPOSE OF THIS PLAT IS TO DEPICT THE PROPERTY ANNEXED BY THE CITY OF WILMORE AS PER ORDINANCE 456-47.

EXHIBIT 'B'

RESOLUTION NO. 19-2012
ORDINANCE 456-47

WILLIAM C. JR. + GAIL
WARD PROPERTY

JESSAMINE STATION ROAD
WILMORE, JESSAMINE COUNTY, KENTUCKY
HORNE ENGINEERING, INC.

ENGINEERS - PLANNERS - LAND SURVEYORS
216 SOUTH MAIN STREET - NICHOLASVILLE, KY. 40356
PHONE: (606) 885-9441 FAX: (606) 885-5120
SCALE: 1" = 200' DWG. NO. 12-04-03866-WARD_456-47
DATE: 09/10/2012 FILE: Q:\SCCESWORK\WO3866\PlatWard_45-47.DWG
ORD. BY: JGH

Exhibit B
Resolution No. 19-2012
of
Ordinance No. 456-97