

# City of Wilmore

JESSAMINE COUNTY, KENTUCKY

- IN THE HEART OF THE BLUEGRASS -

HAROLD L. RAINWATER  
Mayor

335 East Main Street  
Wilmore, Kentucky 40390  
(859) 858-4411  
FAX (859) 858-3595  
www.wilmore.org

PHYLLIS SALLEE  
City Clerk

HAYLEY ELLIS, CPA  
Finance Director

I certify I am the duly qualified City Clerk of the City of Wilmore, Kentucky, and the attached Resolution No. 20-2012 is a true, correct and complete copy duly adopted by the Wilmore City Commission at a duly convened meeting held on 11-12-12, all as appears in the official records of said City.

WITNESS, my hand this 12<sup>th</sup> day of November, 2012.

  
Phyllis A. Sallee, City Clerk  
City of Wilmore

RECEIVED AND FILED  
DATE November 30, 2012

ALISON LUNDERGAN GRIMES  
SECRETARY OF STATE  
COMMONWEALTH OF KENTUCKY  
BY Handwritten Signature

**RESOLUTION No. 20-2012**

**A RESOLUTION OF THE CITY OF WILMORE, KENTUCKY ADOPTING A  
MODERN AND ACCURATE LEGAL DESCRIPTION OF TERRITORY  
PREVIOUSLY ANNEXED BY ORDINANCE No. 269-84**

**WHEREAS**, the City of Wilmore has previously enacted the herein above noted ordinance annexing property into the corporate limits of the City of Wilmore; and

**WHEREAS**, the City of Wilmore has conducted an exhaustive review and search of the official record and minutes of the City of Wilmore; and

**WHEREAS**, the City of Wilmore wishes to comply with the requirements of Amended KRS 81A.470 effective July 13, 2004; and

**WHEREAS**, the City of Wilmore desires to provide a modern, accurate, easily identifiable description of the territory within its' corporate limits, to have such description certified by a professional land surveyor, and to reflect the highest degree of accuracy currently available given modern surveying techniques. To that end, the Wilmore City Council resolves to adopt the following supplement to the previous annexation ordinance referenced below; and

**WHEREAS**, the City of Wilmore has confirmed that based on its existing records and minutes that the request for annexation of the hereinafter listed real properties for **Ordinance No. 269-84** was accomplished, and

**WHEREAS**, the City of Wilmore Annexation Ordinance specifically referred to herein, and supplemented hereby, has at no time been challenged by any party or persons and remains in full force and effect.

**NOW THEREFORE BE IT RESOLVED BY THE WILMORE CITY  
COUNCIL, AS FOLLOWS:**

Section No. I: That the Wilmore City Council hereby adopts the following legal description, (Exhibit "A" attached) and the attached plat, (Exhibit "B" attached) depicting said description, having been prepared by John G. Horne a Licensed Professional Land Surveyor, License No. 1218, as an accurate recitation, description, and depiction of territory previously annexed into the corporate limits of the City of Wilmore, by **Ordinance No. 269-84, dated August 6, 1984** (a copy of said Ordinance being attached hereto as Exhibit "C"). The attached description is hereby adopted by the City Council for any and all purposes relative to the aforementioned annexation.

Section No. II: The territory description prepared by John G. Horne a Licensed Professional Land Surveyor, License No. 1218, and adopted hereby as stated in Section No. I, above, is set forth in full on the document attached hereto as Exhibit "A" and is incorporated fully herein.

DULY ENACTED by a majority of this governing body on this the 12<sup>th</sup> day of November, 2012.

PASSED AND APPROVED by the Wilmore City Council at a regular business meeting on this the 12<sup>th</sup> day of November 2012

	Yea	Nay
Leonard Fitch	<u>✓</u>	_____
Jeff Baier	<u>✓</u>	_____
Kim Deyer	<u>✓</u>	_____
Jim Brumfield	_____	_____
Jeff James	<u>✓</u>	_____
Lynn Cooper	<u>✓</u>	_____

  
\_\_\_\_\_  
Harold L. Rainwater, Mayor  
City of Wilmore

Attest:

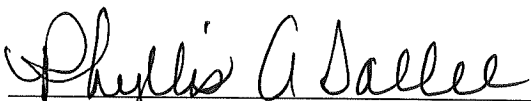
  
\_\_\_\_\_  
Phyllis A. Sallee, City Clerk  
City of Wilmore

RESOLUTION No. 20-2012  
Exhibit A  
BOUNDARY DESCRIPTION  
ANNEXATION ORDINANCE 269-84

All that tract or parcel of land being situated easterly of and contiguous to the existing corporate limits of Wilmore, Jessamine County, Kentucky and being located northerly of Jessamine Station Road and easterly of the Southern Railway right-of-way and being more particularly described as follows, to wit:

Beginning at a point on the centerline of Jessamine Station Road at its intersection with the with the easterly right-of-way of the Southern Railway, thence with the existing corporate limits of Wilmore, Jessamine County, Kentucky and the easterly right-of-way of the Southern Railway, along a curve to the right, having a radius of 5660.35' for an arc distance of 118.18' and having a chord bearing N 34°34'59" E – 118.17' to a point, thence continuing along a curve to the right, having a radius of 5660.35' for an arc distance of 432.97' and having a chord bearing N 37°22'21" E – 432.86' to a point, thence leaving the easterly right-of-way of the Southern Railway and the existing corporate limits of Wilmore, Jessamine County, Kentucky, S 08°52'33" W – 464.13' to a point in the centerline of Jessamine Station Road, thence with the centerline of Jessamine Station Road, N 87°37'26" W – 40.18' to centerline intersection of Jessamine Station Road and Combs Lane, thence continuing with the centerline of Jessamine Station Road, N 85°54'13" W – 218.62' to the beginning and containing 1.43 acres.

Being the same property as conveyed to Georgia Sweeney by deed dated March 8, 1983 and recorded in D.B. 186; P. 31 in the office of the Jessamine County clerk and shown on plat of record lodged in P.C. 2; Sl. 186-A in aforesaid clerk's office.

**PURPOSE OF PLAT**  
 THE PURPOSE OF THIS PLAT IS TO DEPICT THE PROPERTY ANNEXED BY THE CITY OF WILMORE AS PER ORDINANCE 269-84.

BOUNDARY LINE OF PROPOSED ANNEXATION  
 EXISTING CORP. LIMIT

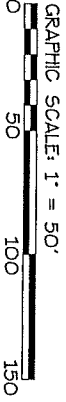
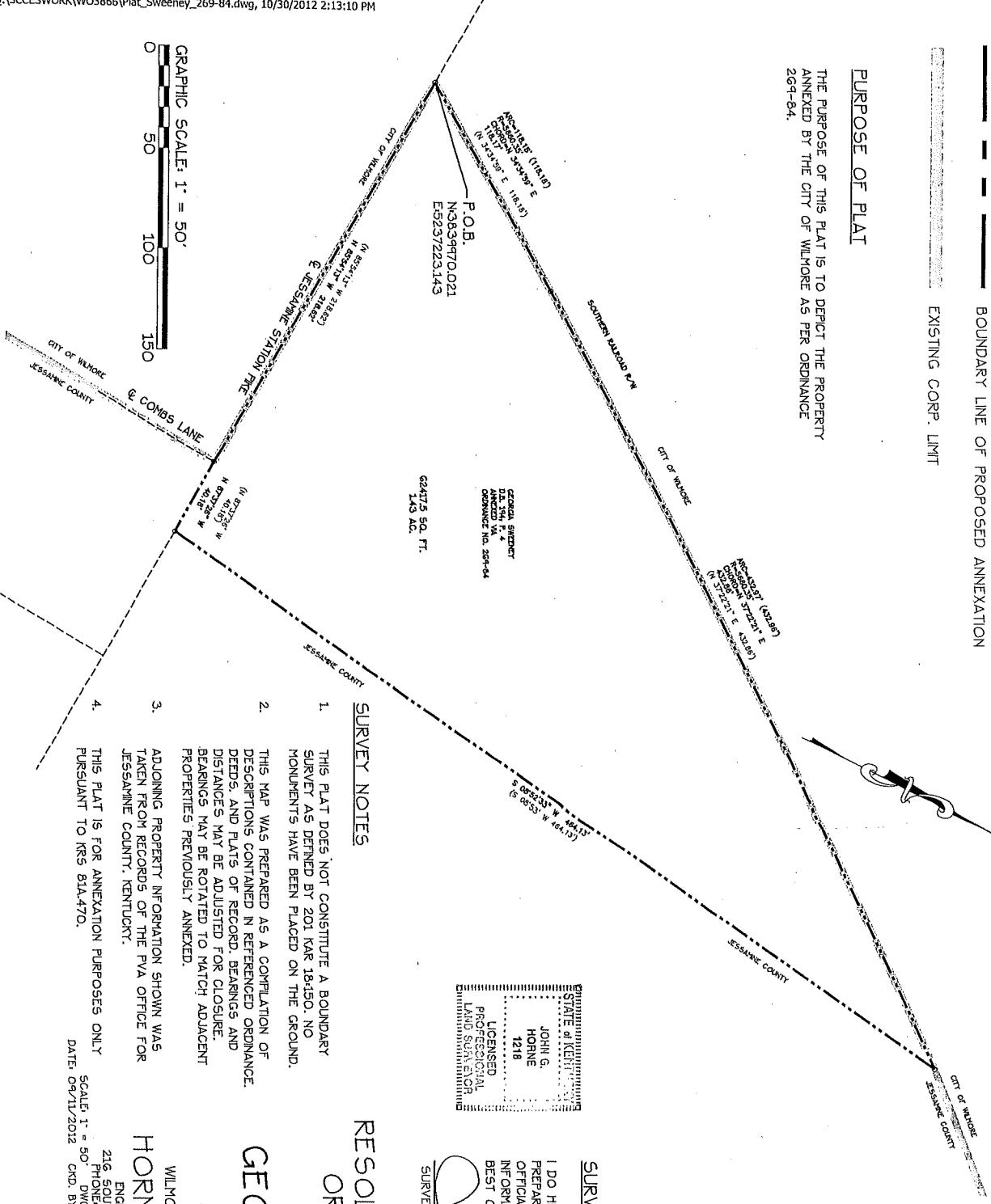

**SURVEY NOTES**

1. THIS PLAT DOES NOT CONSTITUTE A BOUNDARY SURVEY AS DEFINED BY 201 KAR 16-450. NO MONUMENTS HAVE BEEN PLACED ON THE GROUND.
2. THIS MAP WAS PREPARED AS A COMPILATION OF DESCRIPTIONS CONTAINED IN REFERENCED ORDINANCE, DEEDS, AND PLATS OF RECORD. BEARINGS AND DISTANCES MAY BE ADJUSTED FOR CLOSURE. BEARINGS MAY BE ROTATED TO MATCH ADJACENT PROPERTIES PREVIOUSLY ANNEXED.
3. ADJOINING PROPERTY INFORMATION SHOWN WAS TAKEN FROM RECORDS OF THE PVA OFFICE FOR JESSAMINE COUNTY, KENTUCKY.
4. THIS PLAT IS FOR ANNEXATION PURPOSES ONLY PURSUANT TO KRS 81A.470.

STATE OF KENTUCKY  
 JOHN G. HORNE  
 1218  
 LICENSED PROFESSIONAL LAND SURVEYOR

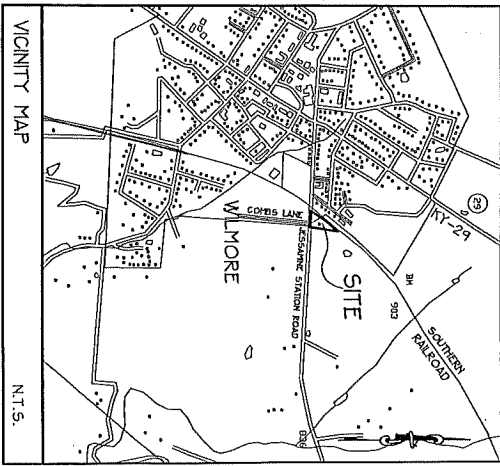

**SURVEYOR'S CERTIFICATE**

I DO HEREBY CERTIFY THAT THIS ANNEXATION PLAT WAS PREPARED USING THE INFORMATION SUPPLIED TO ME BY THE OFFICIALS OF THE CITY OF WILMORE AND THAT THE INFORMATION SHOWN HEREON IS TRUE AND CORRECT TO THE BEST OF MY KNOWLEDGE AND BELIEF.

*John G. Horne*  
 SURVEYOR: JOHN G. HORNE - LS 1218, KY. DATE: 11-5-12

RESOLUTION NO. 20-2012  
 ORDINANCE 269-84

ANNEXATION PLAT  
 OF THE  
**GEORGIA SWEENEY**  
**PROPERTY**

JESSAMINE STATION ROAD  
 WILMORE, JESSAMINE COUNTY, KENTUCKY  
**HORNE ENGINEERING, INC.**

ENGINEERS - PLANNERS - LAND SURVEYORS  
 216 SOUTH MAIN STREET - NICHOLASVILLE, KY 40356  
 PHONE: 606-585-4441 FAX: 606-585-5160  
 DWG. BY: BC/dbs DWG. NO. 12-09-03866-SWEENEY-269-84  
 CMD. BY: JGH FILE:\SCCESWORK\W03866\Plat\_Sweeney\_269-84.DWG