

City of Winchester

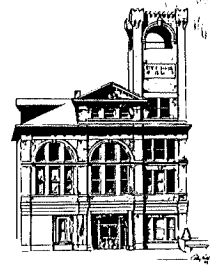

Planning & Community Development

Established 1793

M E M O R A N D U M

TO: ALL AGENCIES

FROM: ROBERT G. BLANTON,
PLANNING DIRECTOR

DATE: SEPTEMBER 30, 1993

SUBJECT: ANNEXATION

BOB BARBAGS
SECRETARY OF STATE
COMM. OF KENTUCKY

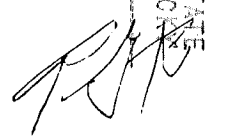

Oct 8 3 50 PM '93

RECEIVED & FILED

CITY ORDINANCE 24-93, now in effect, annexed into the corporate limits of Winchester, 35.79 acres of land owned by Billy & Wanda Ballard, Calvary Christian Church, John Gray III ET AL, S.E.S., INC., Roy Burns & Robin Hudson, Bobbie & Sylvia Waller and Tipton Construction Company.

There are no registered voters in the area.

The attached map indicates the area annexed.

RGB/ab
attachments
copies to:

- City Clerk
- Clark County Clerk
- Winchester Police Department
- Winchester Fire Department - EMS
- Clark County Judge
- Clark County Sheriff
- Clark County Fire Department
- Clark County Road Department
- Winchester Public Works
- Winchester Municipal Utilities
- Columbia Gas
- Kentucky Utilities
- Property Valuation Administrator
- Kentucky Secretary of State ✓

ANXBYP93.RB

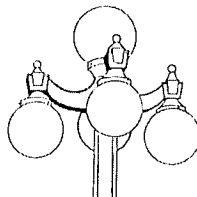

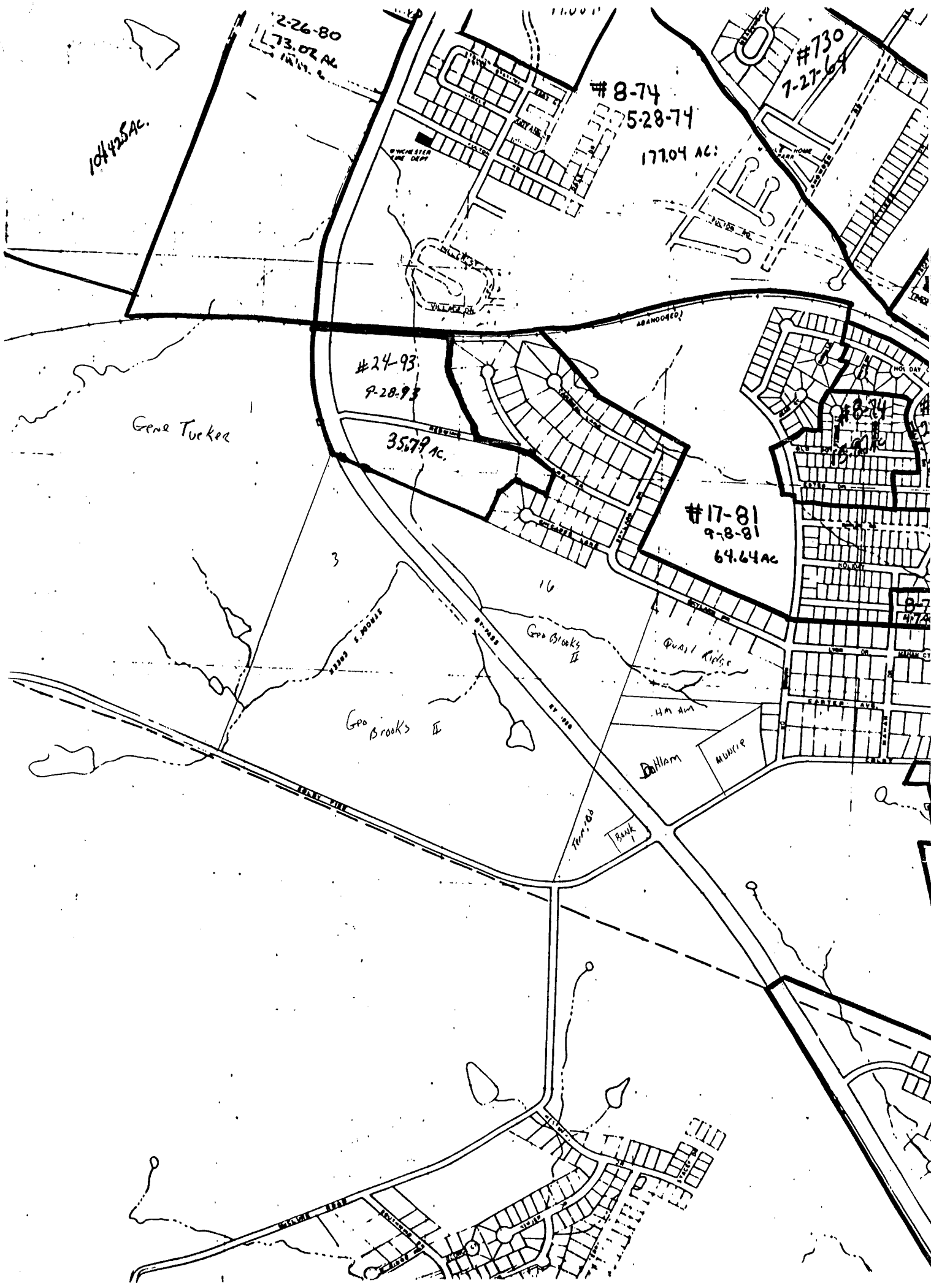

2-26-80
73.02 ac

104425 ac.

#8-74
5-28-74
177.04 ac.

#730
7-27-68

#24-93
9-28-93

Gene Tucker

35.79 ac.

#17-81
9-8-81
64.64 ac

Geo Brooks II

Geo Brooks II

Quasi Ridge

Dilliam

MUNICIP

Bank

Twp. 100