

CITY OF WINDING FALLS

1820 BALLARD MILL LANE

LOUISVILLE, KENTUCKY 40207

RECEIVED

MAY 05 1981

SECRETARY OF STATE
COMMONWEALTH OF KY.

April 30, 1981

Director, County & Municipal Accounting
DEPARTMENT OF FINANCE
Commonwealth of Kentucky
Capital Annex Bldg., Room 229
Frankfort, Ky. 40601

ATTEN: Mr. M. E. Combs

Dear Sir:

Application is herewith made by the City of Winding Falls for participation in the Municipal Assistance Program.

Enclosed herewith please find the following information supporting this request:

- a. Date of incorporation: June 15, 1977
- b. This is a Sixth Class city, by state criteria
- c. Map of city (3 sheets) indicating boundaries
- d. Letter, Bureau of the Census, Washington, DC, dtd April 3, 1981 advising of April 1980 Census, reflecting population of 454 with 157 housing units. (NOTE: This in lieu of certification, which has never been received).

Should additional data be required to qualify us for participation in MAP, kindly advise the undersigned, and same will be furnished without delay.

Thanking you for your attention to this matter, we are

Very truly yours,

CITY OF WINDING FALLS

By: ALVIN E. WEBER
- Treasurer

2 Incls:
City map (3 sheets)
ltr, Census Bureau, 4/3/81

tp: (502) 895-2989



UNITED STATES DEPARTMENT OF COMMERCE
Bureau of the Census
Washington, D.C. 20233

APR 3 1981

Mr. Albert Weber
Treasurer
1820 Ballard Mill Lane
Louisville, Kentucky 40207

Dear Mr. Weber:

This is in response to the inquiry of Ms. Susan Duvall of KIPDA regarding the 1980 census counts for Winding Falls, Kentucky.

The advance 1980 census report containing the final census counts indicates that Winding Falls has a population of 454, with 157 housing units. This report can be purchased using the enclosed publications order form. It includes the 1980 census results at the county, city, and place levels.

If we can be of further assistance, please let us know.

Sincerely,

A handwritten signature in cursive script, reading "Peter A. Bounpane".

Peter A. Bounpane
Acting Chief, Decennial
Census Division
Bureau of the Census

Enclosure

cc: Susan Duvall, KIPDA

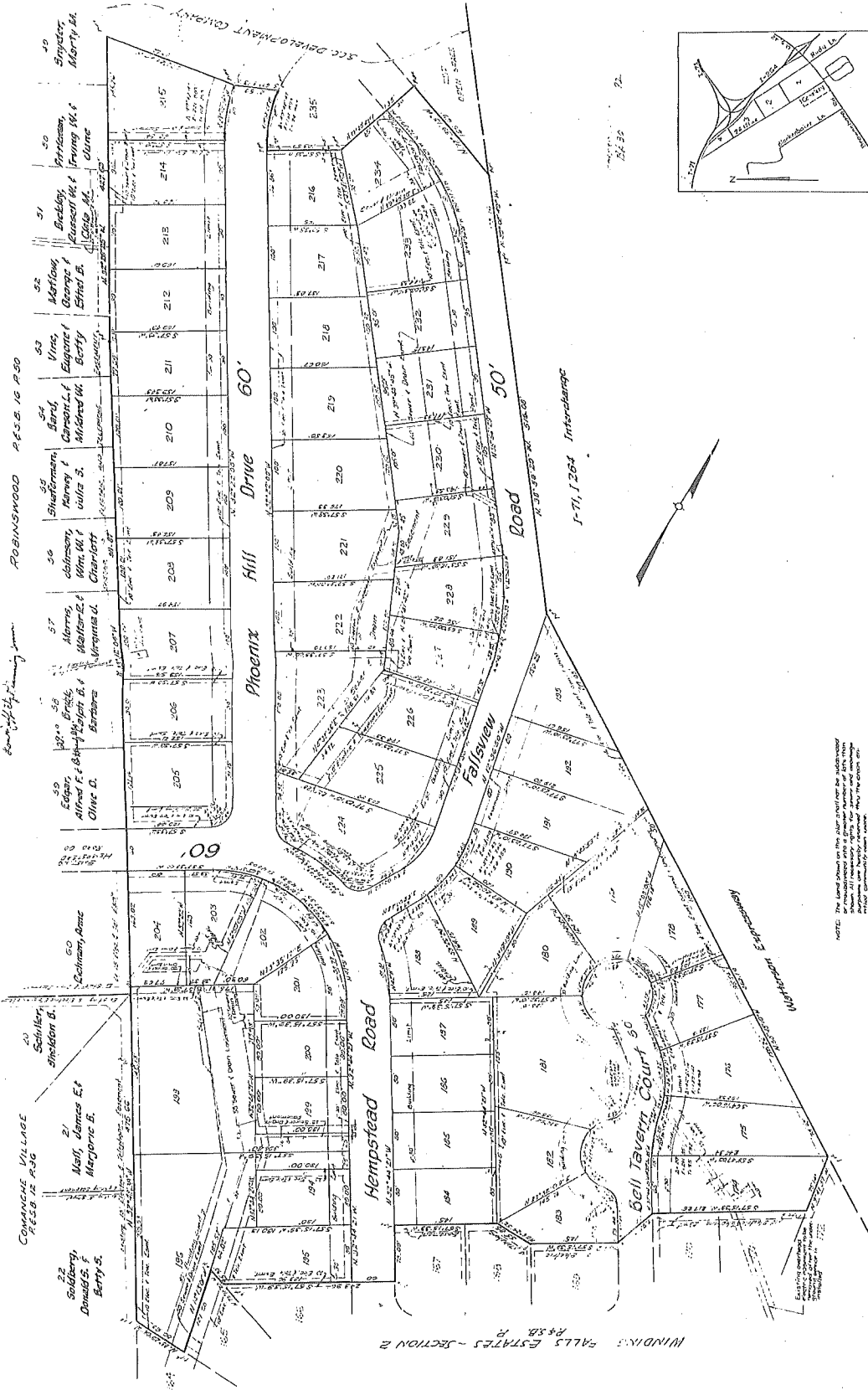

CERTIFICATE OF APPROVAL
 Approved by the Board of Commissioners of the County of Jefferson, Kentucky, on this 15th day of March, 1974.
 [Signature]
 Mayor, City of Louisville, Kentucky

CERTIFICATE OF OWNERSHIP AND DEDICATION
 The undersigned hereby certifies that the above described property is owned by the undersigned and is being offered for sale as a part of the Winding Falls Estates - Section 3 and that the same is being offered for sale as a part of the Winding Falls Estates - Section 3 and that the same is being offered for sale as a part of the Winding Falls Estates - Section 3.

CERTIFICATE OF OWNERSHIP AND DEDICATION
 The undersigned hereby certifies that the above described property is owned by the undersigned and is being offered for sale as a part of the Winding Falls Estates - Section 3 and that the same is being offered for sale as a part of the Winding Falls Estates - Section 3 and that the same is being offered for sale as a part of the Winding Falls Estates - Section 3.

EASEMENT FOR ELECTRIC AND TELEPHONE UTILITIES
 The undersigned hereby certifies that the above described property is owned by the undersigned and is being offered for sale as a part of the Winding Falls Estates - Section 3 and that the same is being offered for sale as a part of the Winding Falls Estates - Section 3 and that the same is being offered for sale as a part of the Winding Falls Estates - Section 3.

EASEMENT FOR SANITARY & STORM SEWER UTILITIES
 The undersigned hereby certifies that the above described property is owned by the undersigned and is being offered for sale as a part of the Winding Falls Estates - Section 3 and that the same is being offered for sale as a part of the Winding Falls Estates - Section 3 and that the same is being offered for sale as a part of the Winding Falls Estates - Section 3.

CERTIFICATE OF ACKNOWLEDGEMENT
 STATE OF KENTUCKY
 COUNTY OF JEFFERSON
 I, the undersigned, hereby certify that the above described property is owned by the undersigned and is being offered for sale as a part of the Winding Falls Estates - Section 3 and that the same is being offered for sale as a part of the Winding Falls Estates - Section 3 and that the same is being offered for sale as a part of the Winding Falls Estates - Section 3.

OWNER - DEVELOPER
 S.C.C. DEVELOPMENT COMPANY
 2517 PLANTSIDE DRIVE
 LOUISVILLE, KENTUCKY
 Sales Office: 315-1799
 Date: 3/15/74
 HARRISON F. BIRN, COUNCIL TRUST ENGINEERS, INC.

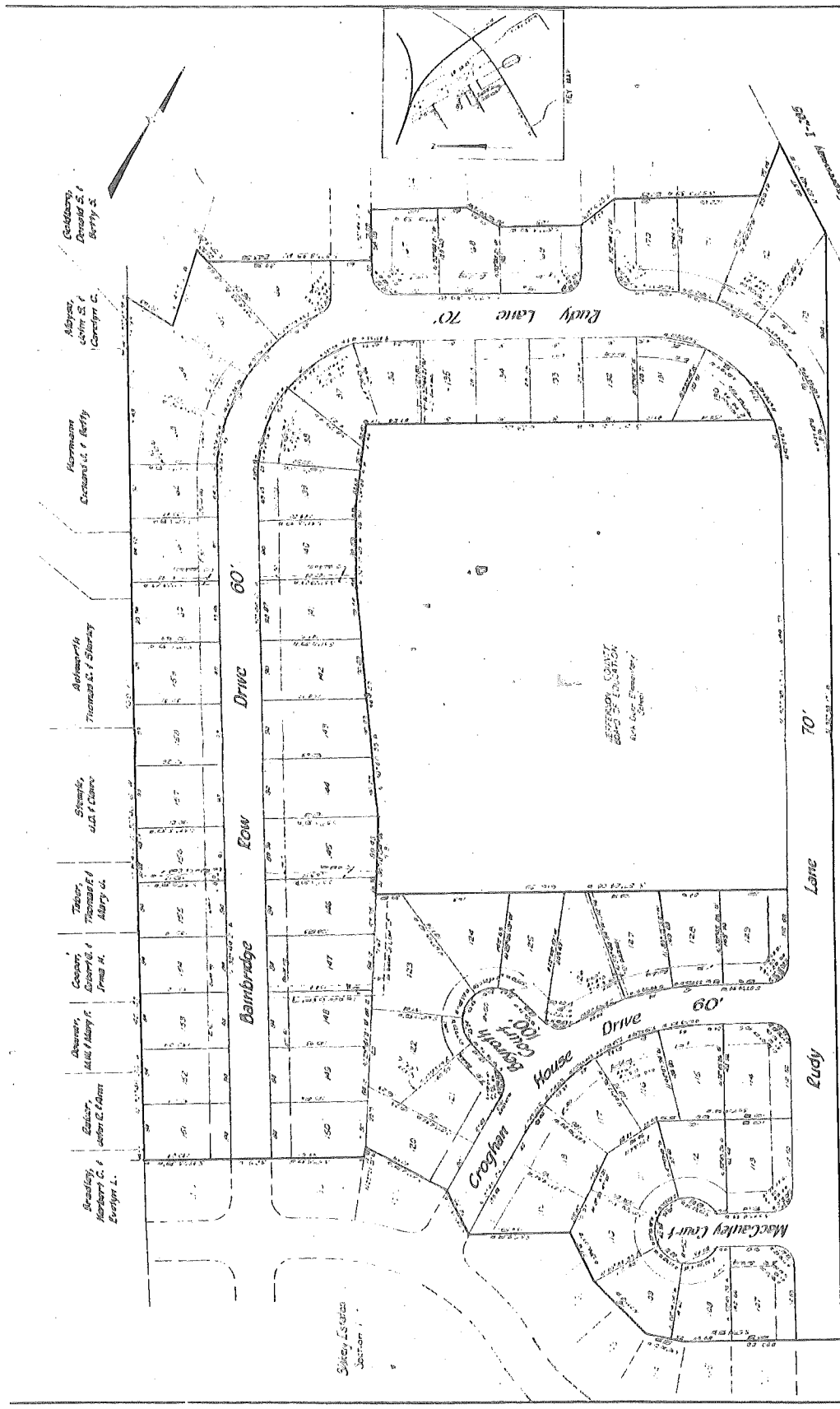

Cedarsbury,
Donald S. &
Betsy S.

Moyle,
John S. &
Conilyn C.

Hammann
Dorcas L. & Betty

Buchanan
Thomas K. & Sherry

Strombe,
John & Elvira

Taylor,
Thomas &
Mary G.

Conroy,
Edward &
Irma M.

Boyer,
Alice Mary C.

Estes,
John C. Adam

Bradley,
Harbert C. &
Evelyn L.

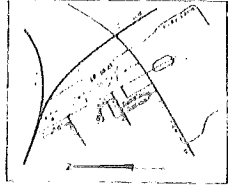

EASEMENT FOR SANITARY & STORM SEWER UTILITIES
This easement is granted to the City of Louisville, Kentucky, for the purpose of installing, maintaining, and repairing sanitary and storm sewer lines and related utilities within the area shown on this plat. The easement is granted to the City of Louisville, Kentucky, for the purpose of installing, maintaining, and repairing sanitary and storm sewer lines and related utilities within the area shown on this plat.

CERTIFICATE OF ACKNOWLEDGMENT
STATE OF KENTUCKY
COUNTY OF BLENCHARD
I, the undersigned, Clerk of the County of Blenchard, Kentucky, do hereby certify that the foregoing plat was duly recorded in the office of the Clerk of the County of Blenchard, Kentucky, on this _____ day of _____, 19____.

CERTIFICATE OF APPROVAL
This plat was approved by the Board of Commissioners of the City of Louisville, Kentucky, on this _____ day of _____, 19____.

CERTIFICATE OF OWNERSHIP AND ENCUMBRANCES
OWNER

EASEMENT FOR ELECTRIC AND TELEPHONE UTILITIES
This easement is granted to the City of Louisville, Kentucky, for the purpose of installing, maintaining, and repairing electric and telephone lines and related utilities within the area shown on this plat. The easement is granted to the City of Louisville, Kentucky, for the purpose of installing, maintaining, and repairing electric and telephone lines and related utilities within the area shown on this plat.

WINDING FALLS ESTATES
SECTION 2

OWNER - DEVELOPER
S. C. C. DEVELOPMENT COMPANY
2517 PLANTERS DRIVE
LOUISVILLE, KENTUCKY

DATE: 1-1-62

OWNER
HUBBARD E. RUDY CONSULTING ENGINEERS, Inc.
Louisville, Kentucky
300 West Fifth Street

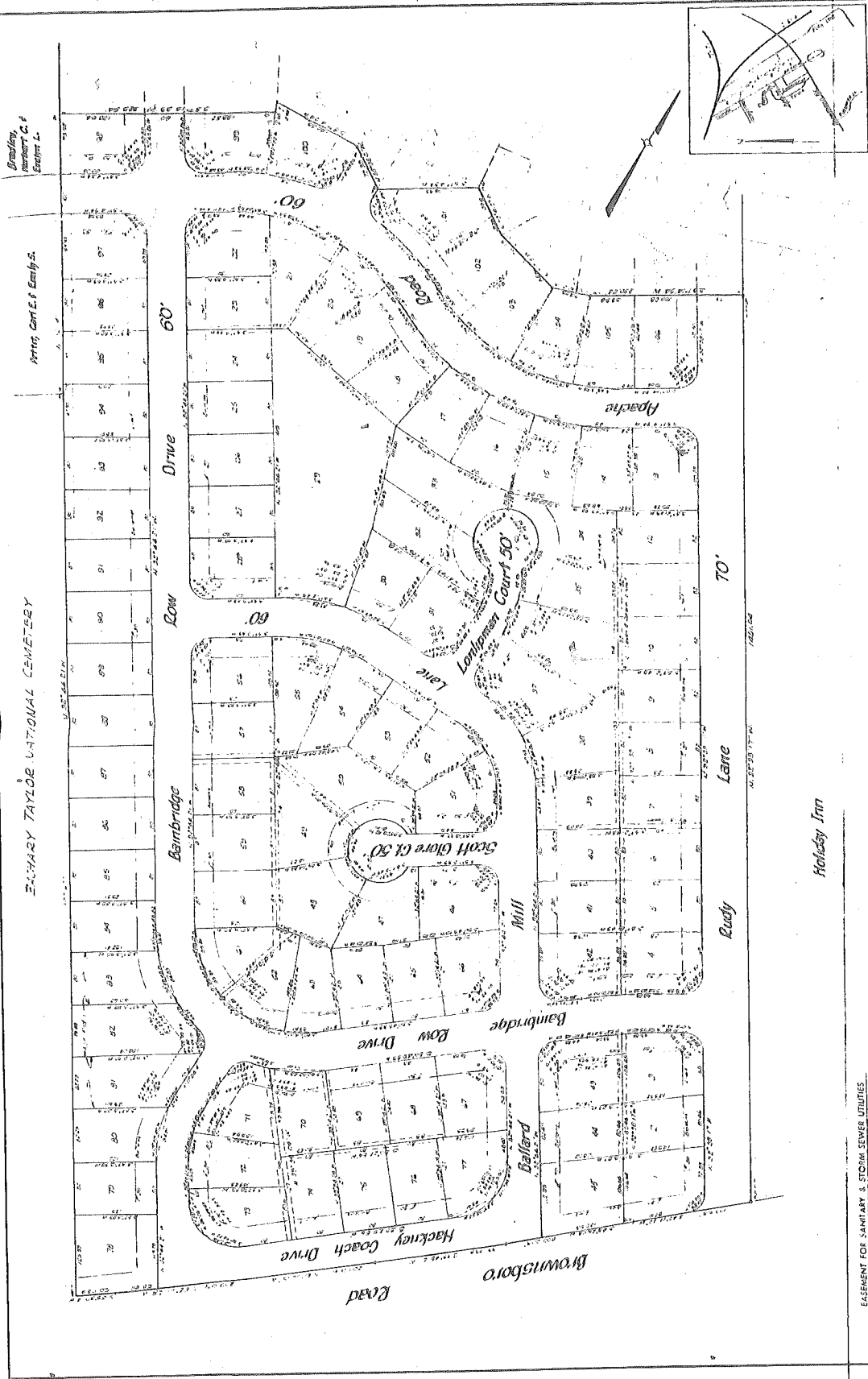

Drawing
 prepared by
 Exhibit 4

ARTS, CRAFTS & EMERY, S.

ELMHURST TAYLOR NATIONAL CEMETERY

CERTIFICATE OF APPROVAL

CERTIFICATE OF OWNERSHIP AND DEDICATION

EASEMENT FOR SANITARY & STORM SEWER UTILITIES

CERTIFICATE OF ACKNOWLEDGEMENT

EASEMENT FOR ELECTRIC AND TELEPHONE UTILITIES

WINDING FALLS ESTATES
 SECTION 1

OWNER - DEVELOPER
 S.C.C. DEVELOPMENT COMPANY
 2517 PLANTSIDE DRIVE
 LOUISVILLE, KENTUCKY

DATE:
 SCHEMATIC NO.:

HUBBARD E. RUDY CONSULTING ENGINEERS, INC.
 300 West Main Street
 Louisville, Kentucky

OWNER

OWNER

OWNER