

BRUCE LEE KLEINSCHMIDT
ATTORNEY AT LAW
816 KENTUCKY HOME LIFE BUILDING
239 SOUTH FIFTH STREET
LOUISVILLE, KENTUCKY 40202
(502) 583-3891
August 6, 1980

Ms. Horn
Secretary of State's Office
Frankfort, Kentucky 40601

Re: KRS 81.045
City of Worthington Hills

Dear Ms. Horn:

The City was incorporated in 1980. It is a Sixth Class City.
The Order of Incorporation is enclosed along with a map of
the present boundary.



BRUCE LEE KLEINSCHMIDT
City Attorney

BLK:bh

RECEIVED
AUG 07 1980
SECRETARY OF STATE
COMMONWEALTH OF KY.

FILED IN CLERK'S OFFICE
JEFFERSON CIRCUIT COURT

NO. 79-CI-11271

80 JAN 28 A 8:42

JEFFERSON CIRCUIT COURT

NINTH DIVISION

SANDRA CALHOUN, et al PAULIE MILLER, CLERK
BY _____ D.C.

PLAINTIFFS

VS

JUDGMENT

EX PARTE

DEFENDANTS

On motion of Plaintiffs, by counsel, and it appearing that a petition has been filed pursuant to K.R.S. 81.050 to establish the City of Worthington Hills, and that notice of said filing having been duly advertised pursuant to statute and by Order of this Court, and the Court being sufficiently advised,

IT IS THEREFORE ORDERED AND ADJUDGED that the following described area be, and it is hereby Incorporated into a Sixth Class City known as City of Worthington Hills:

BEGINNING in the Northeast line of Lot #534 of FINCASTLE SUBDIVISION, Section #8, as shown on the plat of same which is recorded in Plat and Subdivision Book 30, Page 30, in the Office of the County Court Clerk of Jefferson County, Kentucky, at a point on the Easterly boundary of said subdivision running thence South 30 degrees 38 minutes 11 seconds East 2,450 feet to a point; thence running South 69 degrees 21 minutes 49 seconds West 2,450 feet to a point; thence running North 30 degrees 38 minutes 11 seconds West 2,450 feet to a point; thence running North 69 degrees 21 minutes 49 seconds East 2,450 feet to the point of beginning.

Said boundary consists of approximately 135 acres.

IT IS FURTHER ORDERED that the following named persons are hereby appointed members of the Board of Trustees of the City of Worthington Hills:

George Hollander

3906 Northumberland Drive
Louisville, KY

Roxanne Buttorff

4500 Micklesburg Court
Louisville, KY

Richard S. Buttorff

4500 Micklesburg Court
Louisville, KY

Sandra L. Calhoun

3819 Northumberland Drive
Louisville, KY

In addition to the Trustees above named, the following additional officers are appointed, to-wit:

City Assessor

Jim Calhoun
3819 Northumberland Drive
Louisville, KY

City Marshall

Victorian J. Nordmann
4007 Northumberland Drive
Louisville, KY

All of the Trustees and Officers above appointed, shall hold their respective offices until the next election at which time officers for cities and towns may be elected.

Qualifications of said officers shall be as provided by law and they shall take office upon their taking their respective oaths of office and executing their respective bonds, where required, and fulfilling any and all other obligations that may be provided by law; record of same shall be entered upon the records of the said City and copies of said record may be certified by the City Clerk as needed.

The Clerk of the Court, not later than ten (10) days after Judgment is entered herein, shall certify a copy of this Judgment to the Secretary of State of Kentucky, Frankfort, Kentucky, whose duty it shall be to properly enter and file this Judgment in his office.

ENTERED IN COURT

DATE: _____ JAN 31 1980

TENDERED BY: PAULIE MILLER, Clerk
By Bruce L. Kleinschmidt Deputy Clerk

BRUCE L. KLEINSCHMIDT, Counsel for Plaintiffs
816 Kentucky Home Life Building
Louisville, KY 40202 Phone: 583-3891

1-31-80 - In Open Court a
Public hearing was held. No one
opposed the entry of this judgment.
Judgment signed
Charles W. Fortson
A COPY

ATTEST: PAULIE MILLER, CLERK
JEFFERSON CIRCUIT COURT
LOUISVILLE, KENTUCKY

BY Linda Miller D.C.

FILED IN CLERK'S OFFICE
JEFFERSON CIRCUIT COURT

NO. 79-CI-11271

JEFFERSON CIRCUIT COURT

80 FEB 15 P 2: 35

NINTH DIVISION

SANDRA CALHOUN, et al

PLAINTIFFS

PAULINE MILLER, CLERK

BY _____ D.C.

VS.

AMENDED JUDGMENT

EX PARTE,

DEFENDANTS

* * * * *

It appearing that this matter was heard in open Court on January 31, 1980, and Judgment was entered on January 31, 1980, that there was an error in the Judgment and that the name of one of the Trustees for the City of Worthington Hills was omitted from the Judgment.

IT IS THEREFORE ORDERED AND ADJUDGED that the name of Estelle Quisenberry, 4512 Lunenburg Avenue, Louisville, Kentucky 40223 be added to the list of members of the Board of Trustees of the City of Worthington Hills.

Seibson

JUDGE

DATE

2-21-80

TENDERED BY:

Bruce L. Kleinschmidt

BRUCE L. KLEINSCHMIDT, Counsel for Plaintiffs
816 Kentucky Home Life Building
Louisville, Kentucky 40202
Phone: 583-3891

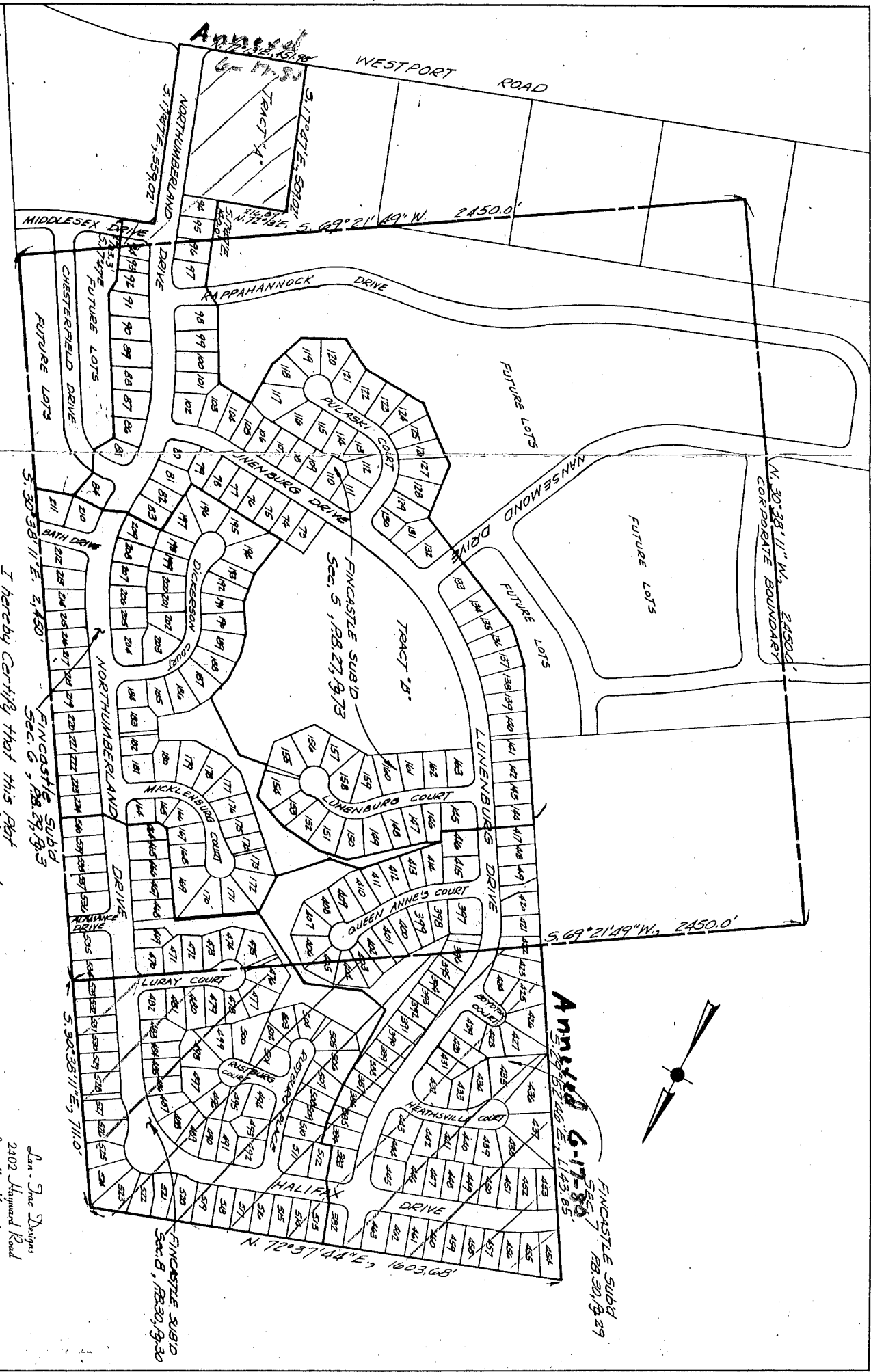

I hereby certify that this plat was made under my supervision and that the angular and linear measurements shown herein are true and correct to the best of my knowledge and belief.

Surveyor:
Land Surveyor License No. 364
Location: Worthington Hills, Kentucky
Date: 3-3-80 Scale: 1"=20'

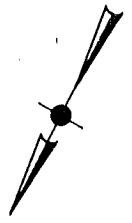

Annual 6-17-80
FINCASTLE SUBD
Sec 5, R2, 27, 19, 73

Jan Trace Designs
2402 Wayward Road
Louisville, Kentucky 40222

CITY OF	
WORTHINGTON HILLS	
CORPORATE BOUNDARY	
DATE: 3-3-80	DRAWING NUMBER: 1 of 1

STATE OF KENTUCKY
 LAND SURVEYOR
 R. D. ORBANA, SR.
 364
 REGISTERED

WORTHINGTON HILLS
 CORPORATE BOUNDARY
 1 of 1

Plan - Trace Designs
 2402 Highway Road
 Louisville, Kentucky 40222

I hereby certify that this plat was made under my supervision and that the angular and linear measurements shown herein are true and correct to the best of my knowledge and belief.

Surveyor: _____
 Land Surveyor License No. 364
 Location: Worthington Hills, Kentucky.
 Date: 3-3-80 Scale: 1"=200'

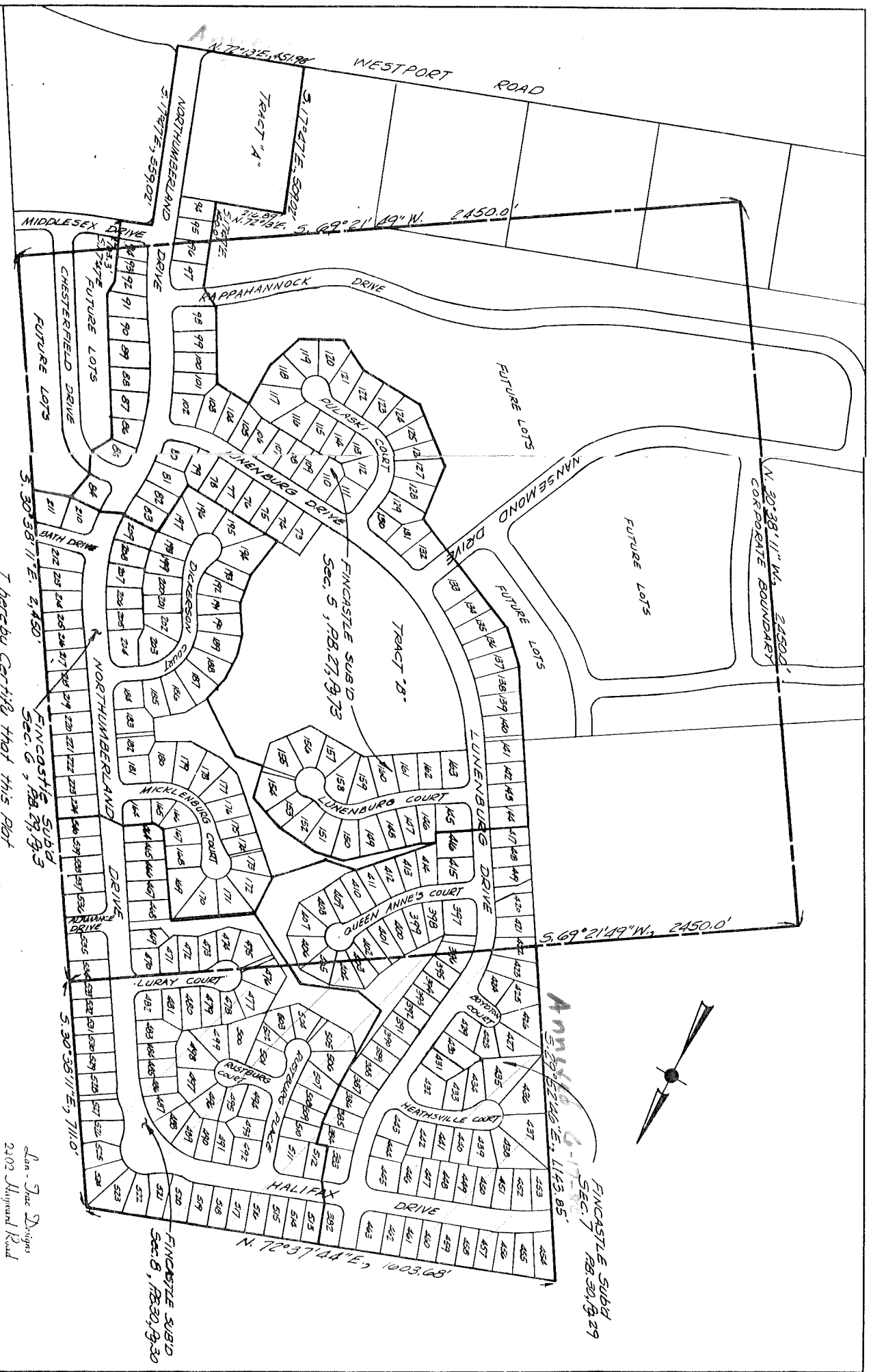

ANNEX 6-17-85
 FINCASTLE SUBD
 SEC. 7, RB. 30, B. 29

FINCASTLE SUBD
 SEC. 5, RB. 27, B. 73
 FINCASTLE SUBD
 SEC. 6, RB. 29, B. 3
 FINCASTLE SUBD
 SEC. 6, RB. 30, B. 30